

EVENT CODE: SHPOOKTOBER

Go to shpeuf.com or use the SHPE UF Mobile App
Go to Points Program → Redeem Code

GENERAL BODY MEETING #4

Society of Hispanic Professional Engineers
October 8th, 2025

GUEST SPEAKERS

THE
SOLAISTRA
FELLOWSHIP

MISSION

To empower Latino pioneers to soar, lead, and inspire the future of aerospace and aviation.

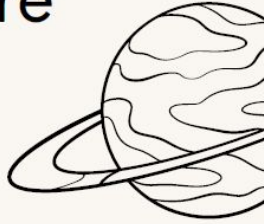

VISION

Fostering a culture of inclusivity and innovation, we inspire Latino students and professionals to embrace their heritage, lead with purpose, and break new ground.

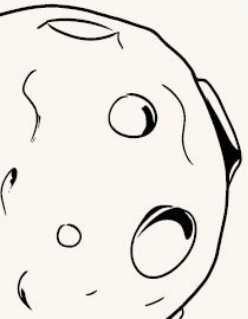

WHY APPLY

- Resources and knowledge for you to excel, **professional workshops** in preparation for the internship
- We offer a **professional mentor**, someone already within the industry
- A vast opportunity to **network** with peers, mentors, and industry professionals
- **10-12 week summer internship** with an aerospace company
- **Community service** events w/ your fellowship class - targeting underrepresented groups

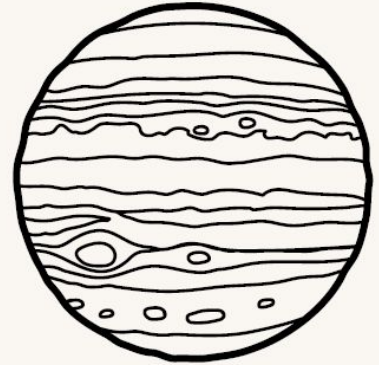

APPLICATION

- The application opens on **September 1st**:
 - Resume and Transcript
 - Two Letters of Recommendation
 - Character (Soar, Lead, Inspire)
 - Technical (Job, internship, project experience)
 - Written Long Essay
 - Multimedia Essay
 - Video/Audio Submission
- Selected applicants interview with the fellowship team
- Remaining applicants interview with host companies which have final say on who is selected

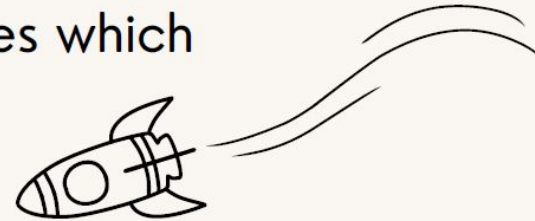

STAY CONNECTED!

INSTAGRAM

LINKEDIN

AGENDA

Announcements

Upcoming Events

Region 7
SHPirit!

MEMBERSHIP

SHPE UF Membership:

- Visit shpeuf.com
- Free to sign up and make a profile
- Access to points program and internal resources

SHPE National Membership:

- Visit shpeconnect.org
- \$10 Undergraduate Membership fee
- You must be a national member to:
 - Apply for director positions & programs
 - Attend National Convention
- Access to SHPE National scholarships and resources

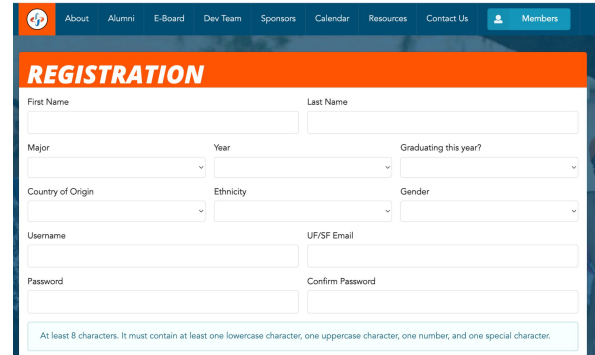

SHPEUF.COM

1

Homepage

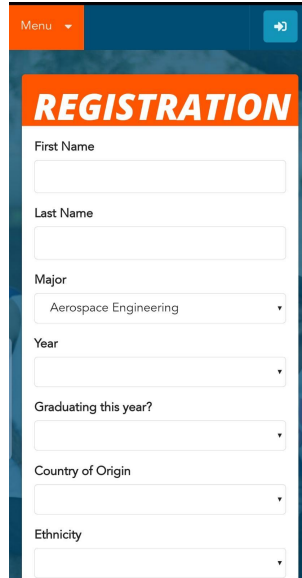

2

Registration

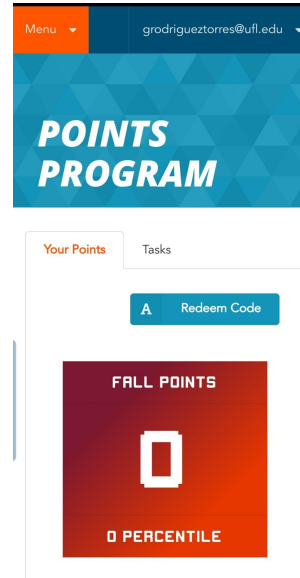

3

Points Rewards

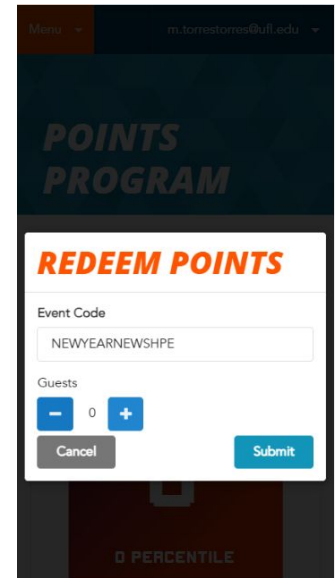

4

Enter Code

MOBILE APP

1

Homepage

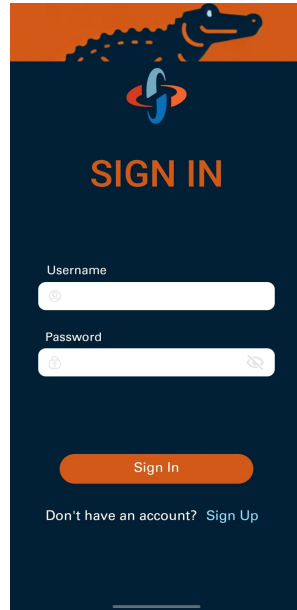

2

Registration

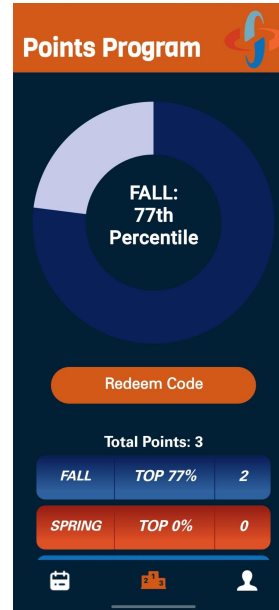

3

Points Rewards

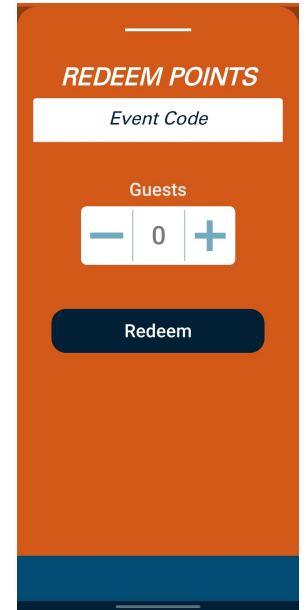

4

Enter Code

DOWNLOAD THE SHPE APP OUT NOW!

- KEEP UP TO DATE WITH EVENTS
- INPUT YOUR CODES FOR SHPOINTS QUICKLY
- MORE FEATURES!

ANDROID APP

IOS APP

STAY UP TO DATE

Google Calendar

- Includes all SHPE UF events and can be easily added to your own Google Calendar
- Each event will include all necessary information for you to be in the know

Instagram

- @shpeuf
- Weekly posts with all info for the week

WhatsApp Community

- Reminders, quick announcements, updates, and all SHPE-related chats

■ Fall GBM 1
Thursday, August 29 · 6:15 – 7:30pm

 [Invite via link](#)

 TUR L007

 **In-Person Location:** Turlington Hall L007
Zoom Link: <https://ufl.zoom.us/j/99836320537>

 30 minutes before

 SHPE UF Master Calendar

ANNOUNCEMENTS

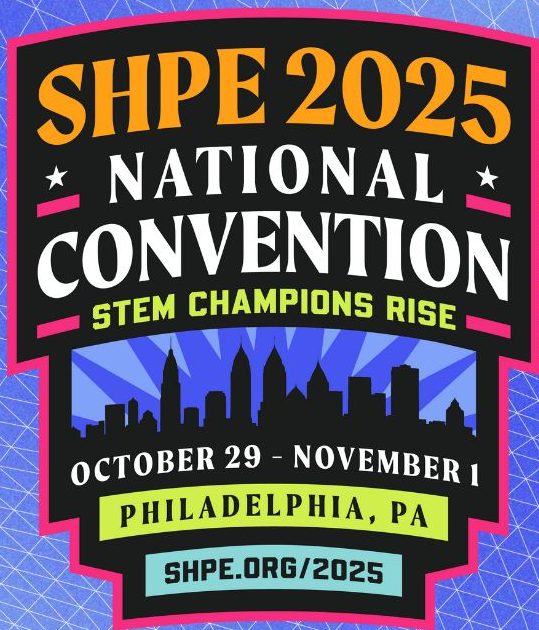

SHPE 2025 National Convention

Wednesday October 29th - November 1st
Philadelphia Convention Center - Philadelphia, Pennsylvania
Early Bird Pricing Ends September 15th

University of
Florida

CONVENTION

When: Wednesday, October 29th - Saturday, November 1st

Where: Philadelphia, Pennsylvania

How Much: \$470 Registration (Until October 14th)

What is it?

- SHPE National Convention is the largest gathering of Hispanics in STEM every year with 15,000 attendees
- Every company you could think of is in attendance to interview amazing candidates like YOU for internship and full-time positions
- Educational workshops, competitions, networking events, the popular Career Fair & Graduate School Expo

REGULAR REGISTRATION ENDS OCTOBER 14TH

CONVENTION

How will SHPE-UF help me prepare/attend?

- **SHPE Bootcamp:** Resume Workshops, Interview Prep, Professionalism Workshops, and more!
- **Registration reimbursement:** for our most involved members, based on SHPE Points for Spring '25 and Fall '25!
- **Housing/Travel:** SHPE UF hotel block, flight and lodging recommendations

Additional Information

- SHPE National & SHPE Region 7 are offering need-based assistance
 - **We need YOUR help! More on this later...**
- We will host a Convention 101 at Bootcamp #5
 - Access everything through out National Convention Linktree!
- HWCOE Excused Absence Form distribution continue TODAY!
 - Must have registration confirmation

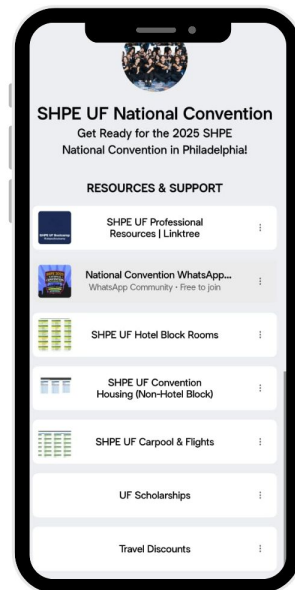

CONVENTION

Important Updates

- There is gonna be two groups, emails will be sent randomly a week before convention:
 - **Group A:** 8-11:30 AM
 - **Group B:** 2-5:30 PM
 - NO GROUP CHANGES ALLOWED
- Set up your schedule in the Attendees Hub with the QR code, this will be your ticket to the events (luncheons, workshops, etc)
- Upload your resume!
- ***These and more details on Bootcamp #5!***

Exciting News...

SHPE UF

Corporate Database

RELEASE

DATE: OCT 11

CORPORATE DATABASE

The ultimate guide to all of the companies, universities and Orgs attending the SHPE National Convention is going out on SATURDAY!

The banner features the SHPE 2025 National Convention logo, which includes the text 'SHPE 2025 NATIONAL CONVENTION STEM CHAMPIONS RISE' and 'OCTOBER 29 - NOVEMBER 1 PHILADELPHIA, PA'. Below the logo, it says 'SHPE UF Corporate Database' with a red arrow pointing right. Further down, it reads '2025 SHPE National Convention Philadelphia, Pennsylvania'. At the bottom, there is a silhouette of the Philadelphia skyline with orange rays behind it, and the SHPE University of Florida logo.

The Accenture profile card has a blue header with the Accenture logo and the word 'Accenture'. Below this is an 'ABOUT' section with a paragraph describing the company. A 'MAJORS' section lists Biomedical Engineering, Chemical Engineering, Environmental Engineering, Industrial & Systems Engineering, and Mechanical Engineering. An 'EXAMPLE PROJECTS' section provides a brief overview of the company's work. A 'LINKS' section contains icons for Career and News. A 'BUSINESS MODEL' section describes the company's focus on digital transformation. At the bottom right, it says 'SHPE UF | PAGE 14'.

**CODE
FOR CHANGE**
HACKATHON

February 7th - February 8th, 2026

PRE REGISTRATION IS OPEN!

CODE FOR CHANGE HACKATHON

24 Hour Coding Competition

- Code for Change is SHPE UF's 4th annual Hackathon.
- The purpose of the event is to bring together hackers to learn new skills and create innovative technologies that address real-world challenges, ultimately making our planet a better place
- All levels of experience are welcome to participate!

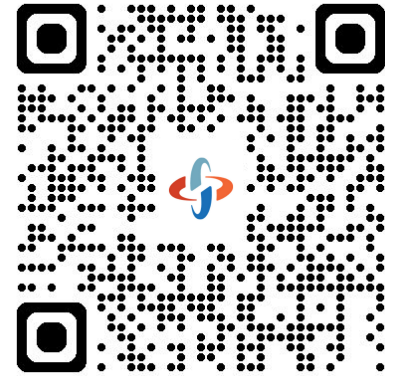

Scan to visit our
website and pre
register!

JOIN THE TECH CABINET DISCORD!

Scan the QR code in the
next slide to join

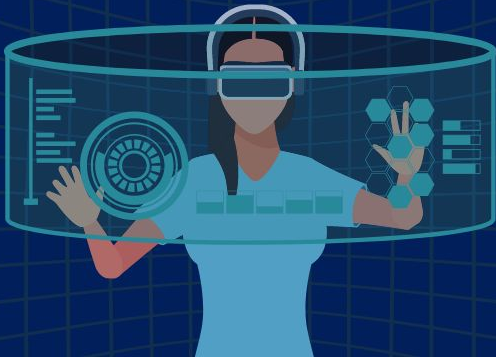

TECH CABINET DISCORD

- The hub for all Tech Cabinet information like...
 - Design Teams
 - Code for Change
 - General questions
 - Event reminders
 - Tech community socials
 - & more!

Scan to Join!

ALUMNI LEGACY SCHOLARSHIP WINNERS

SHPE
Leading Hispanics in STEM

University of
Florida

Congratulations to the Winners of the

Alumni Legacy Scholarship!

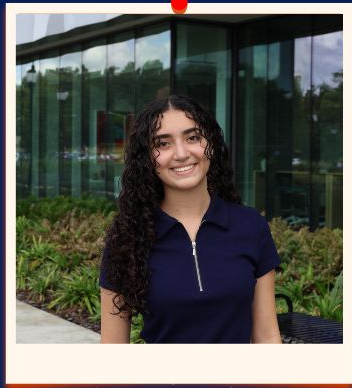

Manuela Castillo

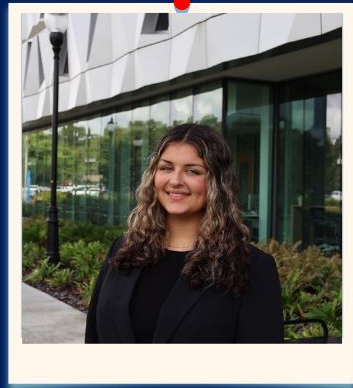

Kaylee Driscoll

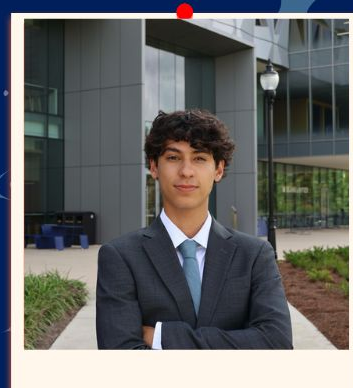

Nicolas Liway

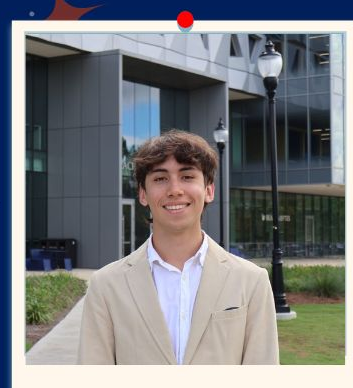

Alejandro Sanabria

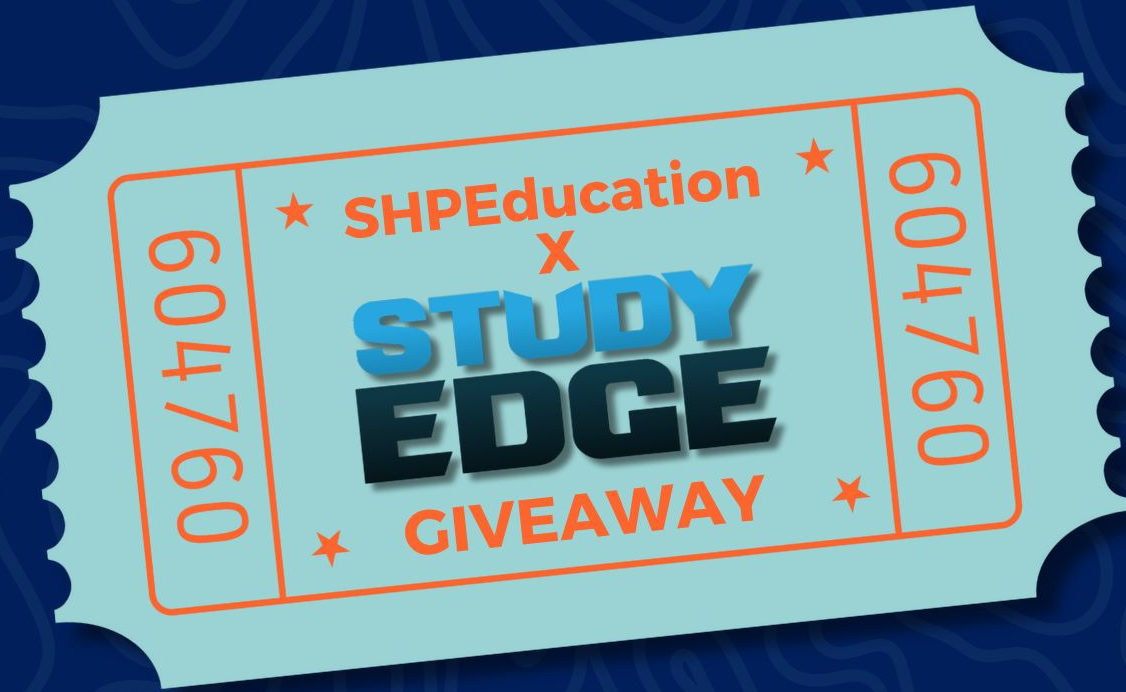

Opens: September 24th

Raffled Away: October 21st

Attend SHPEducation Office
hours to enter!

STUDY EDGE GIVEAWAY

SHPEducation partnered up with Study Edge to give out **2 One-month Two-class Study Edge Memberships** to two lucky winners!

How to enter the raffle:

- Attend as many SHPEducation office hours as you can in the next 2 weeks. The more office hours you attend, the more chances of winning!
- Take a picture with the tutor & fill out the Tutee Attendance Form
 - The tutor will provide the link

Timeline:

- **Deadline was extended to Tuesday, October 21st**
- Winners will be announced at **GBM #5!**

Tutee Attendance Form:

SHPE UF

GRADUATION STOLES

SHPE GRADUATION STOLES

- If you are graduating in Fall 2025, please fill out this form!
- SHPE UF will cover the cost of the stoles
- To be eligible, you must:
 - Be registered as an active SHPE National Member
 - Have held at least one director position in SHPE during your time at UF or have held good standing in points as an active member at SHPE UF

Stole Order Form:

SHPEito

Research Team Spotlight

SHPEito Researcher Spotlight

**Martín
Mendoza**

**Javier
Camacho**

Center for Multiphase Turbulence with Dr. Balachander

Studies computational multiphase and turbulent flows, focusing on predictive simulations of compressible multiphase turbulence.

Interdisciplinary lab integrating high-fidelity fluid dynamics theory, large-scale simulations, and high-performance computing for complex flow systems.

SHPHOTOS

SHPE UF Photos

- SHPE 2025-2026
- Fall 2025 Pictures
- SHPE 2024-2025
- Spring 2025 Pictures
- Fall 2024 Pictures
- SHPE 2023-2024
- Spring 2024 Pictures
- Fall 2023 Pictures
- SHPE 2022-2023
- OneDrive for 2022-2023 Photos
- SHPE UF @ Convention

LINKTREE + DRIVES

WHERE IS TITO?

WHERE IS TITO?

Introducing our weekly segment: “Where is Tito?”

How it works:

- Tito will be hidden in our Instagram on our Weekly Post
- DM @shpeuf on what slide Tito is hidden
- The FIRST person to DM us will receive a FREE GBM Skip the Food Line Pass

Guidelines:

- There will be an opportunity EVERY Week!
- Each week there is only ONE attempt to guess
- The only Tito that qualifies is the Tito with the striped shirt

THIS IS HIDDEN TITO

THIS IS NOT HIDDEN TITO

MERCH INCOMING...

SHPE
Leading Hispanics in STEM

University of
Florida

FALL
2025
MeRCH
iS
HeRE

FRONT

BACK

BUT THERE IS MORE...

THE SET IS NOW COMPLETE!

FRONT

BACK

FALL 2025 MERCH

The theme this year is SHPE UF: de gnv pa'l mundo tour and it is out NOW!

Price Breakdown

- T-Shirt: \$18
- Hoodie: \$30
- Bundle: \$45

Timeline:

- Open NOW!
- Close: Wednesday, October 15th
- Be checking your email / our announcements for updates on pick up!

Order Form

GOALS

FOR

TOMORROW

University of
Florida

WHAT IS GFT?

- Field Day Tournament open to the Gainesville Community and SHPE members
- Games, bonding activities, food, music, and SHPEitos <3
- \$1000 scholarship and Leadership Roles
 - 3 first-year students/transfers selected
- SHPE UF's **biggest** event!
- Great exposure to SHPE UF members!

APPLICATIONS DUE: Sunday, October 26th, 11:59 P.M.

EVENT DIRECTOR

Responsibilities:

- Develop schedule of the entire event
- Book and purchase anything necessary for the event activities (entertainment, games, raffles, food vendors, etc.)
- Create and track event budget
- Plan physical layout of the tournament and activities
- Get volunteers for the day of the event (referees, food, games, etc.)

MARKETING DIRECTOR

Responsibilities:

- Design flyers, logo, and promotional material for the event
- Manage social media and marketing campaigns
- Create and manage player sign-up
- Tabling on campus and online methods of marketing
- Market fundraisers
- Promote event at other club's GBMs

CORPORATE DIRECTOR

Responsibilities:

- Edit and send out GFT Corporate Package to possible sponsors
- Secure budget and scholarships for the next year
- Talk to local restaurants for event food or gift card donations
- Create potential fundraisers (E-Board challenges, VDay Grams, etc!)
- Attend Spring Recruitment events to interact with possible sponsors
- Purchase trophy and medals

GOALS 4 TOMORROW

APPLICATIONS OPEN

OPENS: WEDNESDAY, OCTOBER 8TH

CLOSES: SUNDAY, OCTOBER 26TH @ 11:59 PM

University of
Florida

MEMBER AND ROOKIE OF GBM

Member of the GBM Henry Reyes-Perez

- Major: Mechanical Engineering
- Year: 2nd Year
- Origin: El Salvador
- SHPE Involvement:
 - PartnerSHPE Liaison
 - GBM Director
 - MentorSHPE Mentor & Jr Mentor
 - SP25 FYLP
- Aspirations:
 - For SHPE, I want to expand the PartnerSHPE club at Santa Fe, strengthening SHPE's presence among students and creating a smooth transition for members moving from Santa Fe to UF. In terms of career, I want to be like Tony Stark, smart and rich.
- Fun Fact:
 - I took a soccer ball to the face last Sunday

Rookie of the GBM

- Major: Mechanical Engineering
- Year: 1st Year
- Origin: Venezuela
- SHPE Involvement:
 - SHPE Jr. Jr. Director
 - Info Session Director
 - FA25 FYLP
 - MentorSHPE Mentee
 - Design Team Member
- Aspirations:
 - Continue to grow as an engineer alongside my fellow SHPEitos
- Fun Fact:
 - I am a black belt in Taekwondo

Daniel Rodriguez

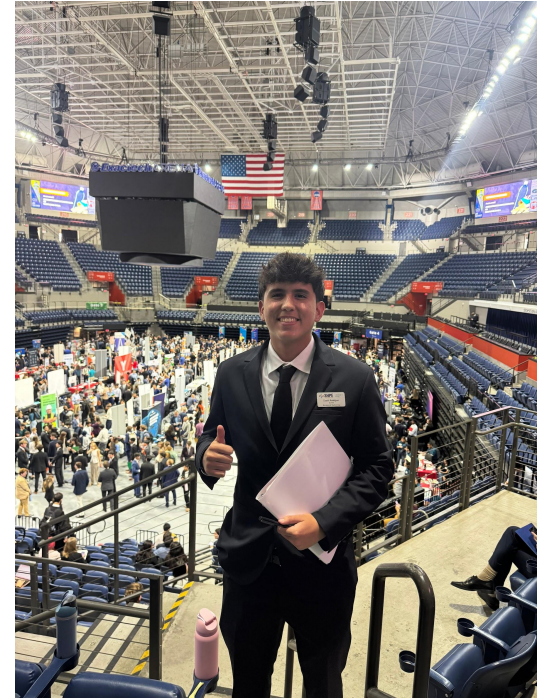

TEAM OF THE GBM

Team of the GBM

Congratulations to our BBQ WITH INDUSTRY TEAM!

BBQ Directors: Nayeli Perez, Ana Lucia Licio, Tamara Sanchez-Garcia, & Daniela Ronda

BBQ Lead: Walid Barazenji

University of
Florida

EVENTS

SHPE RUNS

Bi-Weekly Runs

Thursday, October 9th

6:00PM

Location: Depot Park

Thursday, October 23rd

6:30PM

Location: Depot Park

Saturday, November 8th

9:00AM

Location: Depot Park

SHPEtinas Pumpkin

Painting Social

Thursday, October 9th

6:30 PM

Location: Plaza of the Americas

REGION 7 NORTH FLORIDA SUBREGIONAL RETREAT

SATURDAY, OCT 11TH @ UNIVERSITY OF FLORIDA

FOOD VOLUNTEERS NEEDED!

FILL OUT THIS FORM HERE

Mentor **SHPE**

Tri-Wizard Tournament

Sunday, October 12th

11:00 AM - 2:00 PM

Location: Flavet Field

College Apps 101

*Sunday, October 12th
4:00pm
Location: Virtual*

Guide to college apps covering career exploration, extracurriculars, selecting schools, planning and more!

SHPEtina Professional Panel

Monday, October 13th

5:00-6:00PM

Location: TBD

SHPETINA PANEL

Come hear from our Latina STEM guest speakers from our partners as they talk about their experiences in the workforce and how they were able to overcome difficulties! The floor will be open for questions, so don't miss out this great chance to network.

Date: October 13th

Time: 5:00pm-6:00pm

Location: TBA

Bloomberg

>
accenture

P&G

FinanceSHPE#2

Become a Credit Card Pro

Learn more about using credit card benefits like points and discounts. For every workshop attended leaded up to Convention, your name will be entered that amount of times.

Monday, October 13th

6:00 - 7:00 pm

Location: Matherly Hall 0011

University of
Florida

Partner

SHPE

RESUME WORKSHOP

WED, OCT 15

@3PM

**Santa Fe NW Campus,
HA-108**

Disney INFO-SESSION

WEDNESDAY, OCTOBER 15TH

5:00 PM

LOCATION: LIT 0129

GRAD 101 Series

The Roadmap to Graduate School

Applications, Preparation, and Funding

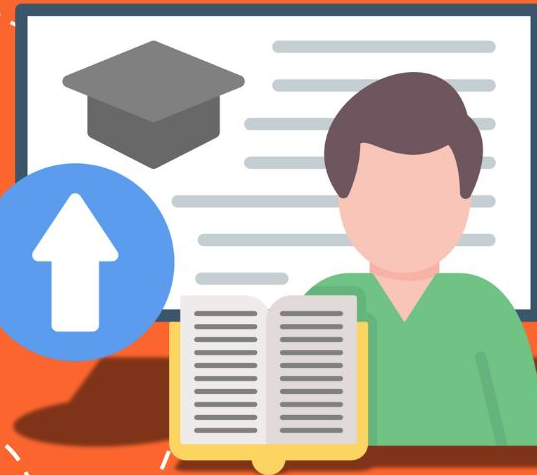

Wednesday, October 15th
6:00-7:00PM
Little Hall 0233

Curious about graduate school? Learn how to craft strong applications, prepare effectively for the process, and secure funding for your future

SHPE UF PRESENTS
ALUMNI WEEKEND
ON OCTOBER 17-20, 2025

University of
Florida

ALUMNI WEEKEND

Scan the QR code & fill out the RSVP form if any of the events below interest you!

Group Coffee Chats With Alumni

- Friday, October 17th @12PM-3:30PM

Alumni Reception

- Friday, October 17th @ 5PM

Springs Trip With SHPotes

- Sunday, October 19th @ 1PM

SHPEito RSVP Form:

GOALS 4 TOMORROW

INFO SESSION

MONDAY, OCTOBER 20TH

7:00 - 8:00 PM

LOCATION: LIT0121

University of
Florida

BOOTCAMP #5

SHPE NATIONAL CONVENTION 101

Learn everything you need to know about Convention!

- ✓ Attendance is highly expected if you plan to attend.
- ✓ Learn tips and tricks for the trip.
- ✓ Final details and information.

TUESDAY, OCTOBER 21ST

6:00 - 8:00 PM

LOCATION: TUR L011

SHPE BOOTCAMP

Fifth Workshop:

SHPE National Convention 101

Date: Tuesday, October 21st

Time: 6:00 PM

Location: TUR L011

If you are coming to Convention, attendance is highly encouraged

BOOTCAMP LINKTREE!

**STRUGGLING WITH PROFESSIONALISM?
NEED ONE ON ONE HELP?**

**COME TO THE SHPREP ON DEMAND
OFFICE HOURS!!!**

SHPrEp ON DEMAND OFFICE HOURS

Legasse

Monday
1pm-2pm

727411508

Ana

Wednesday
12pm-1pm

3219005141

Alexandra

Wednesday
3pm-4pm

3059346000

Ale

Thursday
1:45pm-2:45pm

3052130799

Check your resume with us and get a free treat!

SHPE Office in Malachowsky

SHPE JR JR

IDYLVILD

VOLUNTEERING

Tuesday, October 21st

1:00 - 2:00 PM

Location: Idylwild Elementary School

Idylwild Elementary Volunteering

Come volunteer through SHPE Jr Jr at Idylwild Elementary School where you can help students discover their passion for STEM!

Great SHPoints opportunity!!!

+ Potential Opportunity to teach English through STEM

Date: Tuesday, October 21st

Time: 1:00pm - 2:00pm

Location: Idylwild Elementary School

Sign-Up & Carpool Form!

Glow in the Dark!

SHPE RUNS

Horror Nights

Thursday, October 23rd

6:30PM

Location: Depot Park

University of
Florida

No Wrong Questions

Join us for an open Q&A with upperclassmen and SHPE advisors!

ALL QUESTIONS WELCOME!

Friday, October 24th

5:00 PM - 6:00 PM

MCCARTY HALL A 2196

**SCAN THIS
QR CODE TO
SUBMIT Q&A
TOPICS OR
QUESTIONS**

SHPoooky Social

Friday, October 24th
7:00pm - 9:00pm
Location: Reitz G315

*Complete fun
Halloween
challenges
with your
fellow
SHPEitos and
show off your
costumes for
a sweet prize!*

BEHIND THE LAB COAT

SHPE's First Shadowing Experience

Florida Advanced Multiphysics Modeling and Simulation (FAMMoS) Lab

DR. WATSON

Dr. Watson, an Associate Professor affiliated with the Nuclear Engineering Program, is providing SHPEitos with a shadowing opportunity!

FIRST COME, FIRST SERVED! He can only take up to 4 students. Each student will be paired with a graduate student and help/learn about their respective projects.

Wednesday, October 29th
135 A Rhines Hall
Time: TBD (2 Hour Block)

DO NOT SIGN UP IF YOU WILL BE ATTENDING NATIONAL CONVENTION.

Research 101 & GRAD101

**Tuesday, November 4th
6:00-7:00PM
Little Hall 0233**

Succeeding Beyond Admission

Admission is only the first step, come learn how to truly succeed in grad school and research from those who've done it.

ENGINEERING RESEARCH SYMPOSIUM

APRIL 1ST, 2026

J. Wayne Reitz Union
Rion Ballroom
April 1st, 2026
12:00 PM

ERS 2025

HERE FOR YOU!

A group of young men are gathered outdoors on a grassy field. They are all smiling and have green paint or face paint on their faces and arms. Several of them have their fists raised in a celebratory gesture. They are wearing various casual clothing, including t-shirts and a baseball cap. The background shows trees and a clear sky.

We are here for any questions or concerns you may have!

CONNECT WITH US

Find all the links
from tonight here!

October

SUNDAY	MONDAY	TUESDAY	WEDNESDAY	THURSDAY	FRIDAY	SATURDAY
5	6 Bloomberg Info-Session	7 STEM Volunteering at Idylwild Bootcamp #4	8 SHPE GBM #4	9 SHPETinas Pumpkin Painting Contest	10	11 R7 North Florida Conference
12 College Apps 101 MentorSHPE Tri-Wizard Tournament	13 SHPETinas Panel FinanceSHPE #2	14 Honeywell Mockup Interviews	15 Disney Info-Session Grad 101	16 Halloween Social	17 Alumni Weekend Alumni Coffee Chats Alumni Reception	18 Alumni Weekend
19 Alumni Weekend Springs Trip with SHPotes	20 GFT Info-Session	21 SHPE Jr. Jr. Volunteering Bootcamp #5	22 SHPE GBM #5	23	24 No Wrong Questions Halloween Social	25
26	27	28	29 SHPE National Convention	30 SHPE National Convention	31 SHPE National Convention	1 SHPE National Convention
2	3	4 Grad & Research 101	5 SHPE GBM #6	6 MentorSHPE Social	7 Senior Game Night	8

THANK YOU TO OUR PARTNERS!

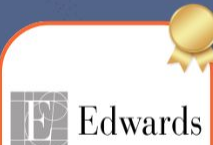

University of
Florida