



# EVENT CODE: LEV3LUP

Go to [shpeuf.com](https://shpeuf.com) or use the **SHPE UF Mobile App**  
Go to Points Program → Redeem Code

- 1st Place: Salma Hage (52)
- 2nd Place: Andres Martinez (38)
- 3rd Place: Vanessa Scarpetta (38)
- 4th Place: Stephen Crowe (33)
- 5th Place: Jean Paolo Lobelo (32)



# GENERAL BODY MEETING #3

Society of Hispanic Professional Engineers  
February 18th, 2025

# AGENDA



Announcements



Upcoming Events

# MEMBERSHIP

## SHPE UF Membership:

- Visit [shpeuf.com](https://shpeuf.com)
- Free to sign up and make a profile
- Access to points program and internal resources

## SHPE National Membership:

- Visit [shpeconnect.org](https://shpeconnect.org)
- \$10 Undergraduate Membership fee
- You must be a national member to:
  - Apply for director positions & programs
  - Attend National Convention
- Access to SHPE National scholarships and resources

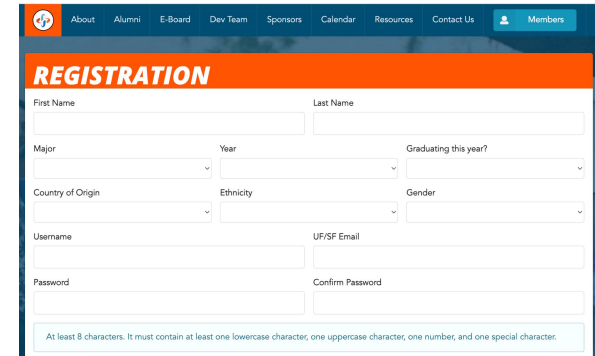

The screenshot shows a web registration form for SHPE UF. The form is titled "REGISTRATION" in a blue header. It includes fields for First Name, Last Name, Major, Year, Graduating this year?, Country of Origin, Ethnicity, Gender, Username, UF/SF Email, Password, and Confirm Password. A note at the bottom states: "At least 8 characters. It must contain at least one lowercase character, one uppercase character, one number, and one special character."



The screenshot shows the SHPE National Sign In or Create an Account page. The page features the SHPE logo and the tagline "Leading Hispanics in STEM". Below the logo, there is a navigation bar with "HOME" and "JOIN OUR SOCIETY". The main heading is "Sign In or Create an Account". A note says: "Please sign in or create a new user account. If your login information is displayed below, then you are already logged in." There are two main sections: "Not a Registered User Yet?" and "Login". The "Not a Registered User Yet?" section has an "Email" field and a "Go" button. The "Login" section has "Email Address" and "Password" fields, a "Remember Me" checkbox, and a "Login" button. A "Forgot Your Password?" link is also present.

# SHPEUF.COM



1

Homepage

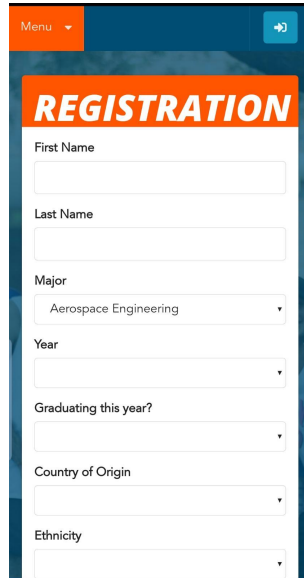

2

Registration

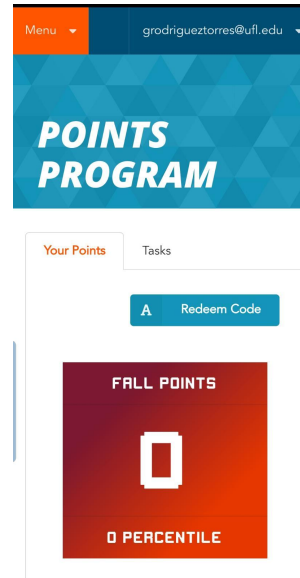

3

Points Rewards

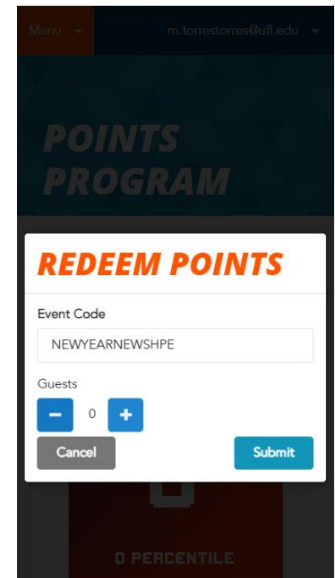

4

Enter Code

# MOBILE APP



1

Homepage

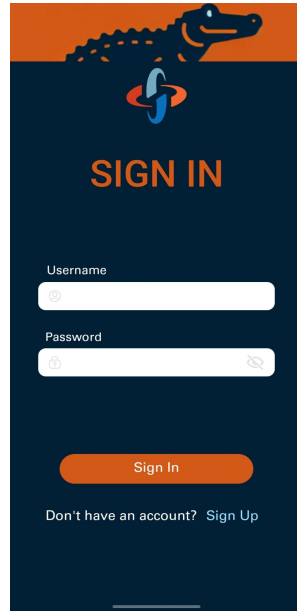

2

Registration

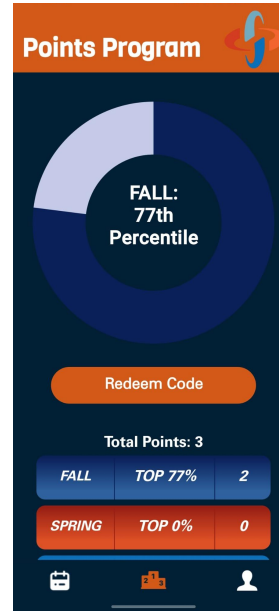

3

Points Rewards

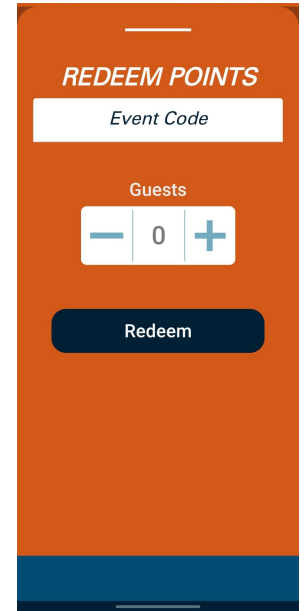

4

Enter Code

# DOWNLOAD THE SHPE APP OUT NOW!

- KEEP UP TO DATE WITH EVENTS
- INPUT YOUR CODES FOR SHPOINTS QUICKLY
- MORE FEATURES!



ANDROID APP



IOS APP



# STAY UP TO DATE

## Google Calendar

- Includes all SHPE UF events and can be easily added to your own Google Calendar
- Each event will include all necessary information for you to be in the know

## Instagram

- @shpeuf
- Weekly posts with all info for the week

## WhatsApp Community

- Reminders, quick announcements, updates, and all SHPE-related chats

### ■ Fall GBM 1

Thursday, August 29 · 6:15 – 7:30pm

[Invite via link](#)

 TUR L007

 **In-Person Location:** Turlington Hall L007

**Zoom Link:** <https://ufl.zoom.us/j/99836320537>

 30 minutes before

 SHPE UF Master Calendar





# ANNOUNCEMENTS

# SPRING '26





# ELECTIONS INFO

# ELECTIONS TIMELINE & INFO

## Timeline

- Nominations Open: Wednesday, March 25th (GBM 5)
- Nominations Close: Sunday, April 5th 11:59 PM
- Election Primer: Wednesday, April 8th (GBM 6)
- Election Night: Saturday, April 18th (GBM 7)

# ELECTIONS TIMELINE & INFO

## General Rules

- Elections are our most sacred tradition—help us maintain it that way!
- Candidates may not perform campaigning of any kind and should keep information about their ideas, speech, and candidacy in general to themselves.
- Candidates may not request meetings with any member, whether on the E-Board or not, to discuss any election-related information.
  - Information on what meetings will be appropriate/required will be announced at GBM 5.
- Help us make the election process as fair as possible by not discussing election topics until the appropriate election-focused meetings.



# 3rd Annual BOFA Code-A-Thon

- Bank of America Global Technology Division is hosting a real-world software challenge!
  - You will need to develop solutions addressing issues relevant to the college experience!
- **5 SHPE UF teams** (4 students each) selected
  - Each team must include at least one freshman
- **Phase 1** (Virtual): March 9 – March 23
- UF's top team advances to **Phase 2** in North Carolina (April 21–24th)

**Individual Application:**



**Application deadline: Friday, February 20 at 11:59 PM**

# Region 7 SHPEtinas Conference



Saturday, March 14th  
Microsoft Office in Atlanta, GA



**SHPE**  
Leading Hispanics in STEM

University of  
Florida

## What to Expect

- Workshops for students + early career
- Direct access to recruiters
- Region 7 community building

## Registration Info

- Early Bird until 2/28
- Active Member Code: **\$10 off**

Students: **CAMINO\_STUDENT**  
Professionals: **SOL\_PROFESSIONAL**

## Travel Support Available

- Hotel Room Block (application in bio)
- **Limited** travel stipends for out-of-state students



 Atlanta, GA | March 14th, 2026

Hosted at Microsoft Atlanta  
(Midtown)

SCAN TO REGISTER



---

**Apply for hotel block + register via link in bio**  
**Follow @shpegeorgia on Instagram for updates**  
**See you March 14** 

 Atlanta, GA | March 14th, 2026

Hosted at Microsoft Atlanta  
(Midtown)

# CO-REC SOCCER

Interested in playing with SHPE UF's co-rec soccer team? Scan this QR Code!





# SeniorSHPE: Earn Your “Shot”

5 challenges every two weeks starting TODAY in the SHPUNCs chat  
Reach the required number of **12 SeniorSHPE points** + attend **1 KEY event** and win a  
special **SeniorSHPE reward** at the end of the semester!

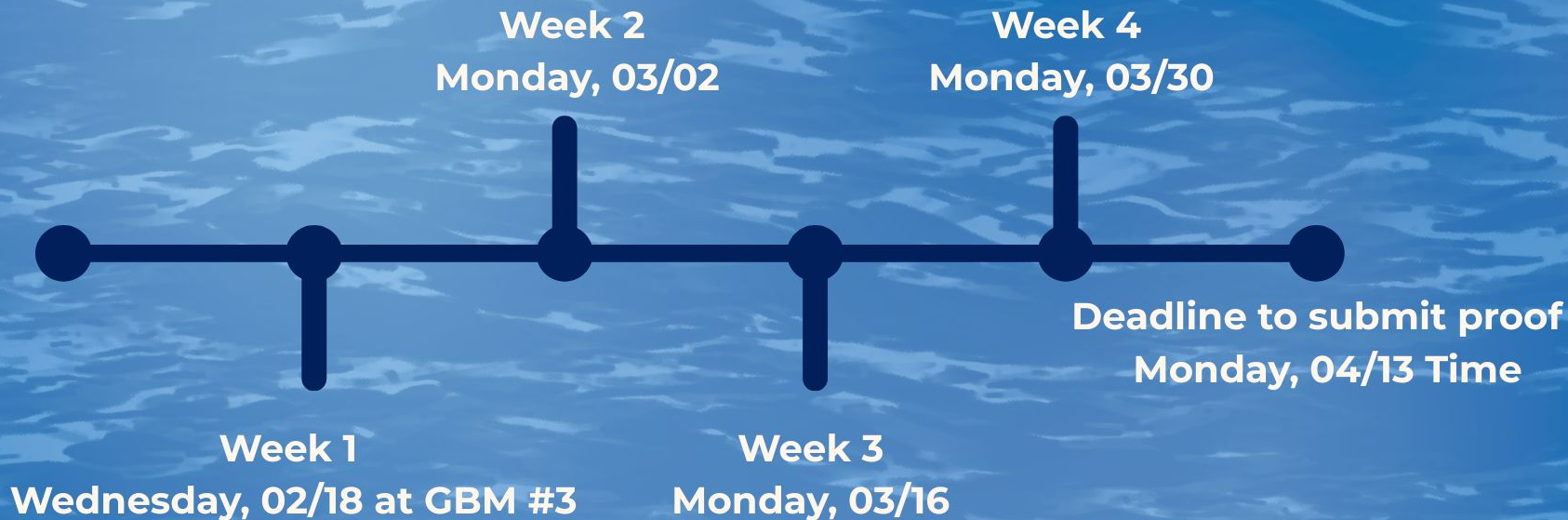



# SHPEtinas

T-shirt

Pickup  
@ GBM 5!



# SHPoint Drop

***Earn extra SHPoints with these weekly drops  
At Random Locations in Campus***



**SHPE**  
Leading Hispanics in STEM

University of  
Florida

# SHPE Point Pass Shirt Reveal Incoming



**SHPE**  
Leading Hispanics in STEM

University of  
Florida



**FRONT**

**BACK**

# SHPoint Pass

|  |   |  |   |
|--|---|--|---|
| <p><b>10<br/>SHPoints</b></p>  | <p><b>20<br/>SHPoints</b></p>   | <p><b>30<br/>SHPoints</b></p>  | <p><b>40<br/>SHPoints</b></p>   |
| <p>Add a song to the SHPlaylist</p>     | <p>2 MentorSHPE Individual Points</p>  | <p>Skip the GBM Food Line Pass</p>  | <p>Ticket for GFT Giveaway</p>                           |
| <p><b>50<br/>SHPoints</b></p>  | <p><b>60<br/>SHPoints</b></p>   | <p><b>70<br/>SHPoints</b></p>  | <p><b>80<br/>SHPoints</b></p>   |
| <p>Assassin Revive<br/>OR SHPE Pin</p>  | <p>Discount on Merch</p>               | <p>SHPE Gator Plushie</p>           | <p>Invite to SHPE Gala</p>                               |
| <p><b>90<br/>SHPoints</b></p>  | <p>First 3 Members to reach this tier will get<br/><b>FREE MERCH</b></p>  |  |  <p>*SHPoint Pass Shirt is exclusive to Spring 2026*</p> |

# SCHOLARSHIP OPPORTUNITIES

## UF THRIVE EXPERIENTIAL LEARNING SCHOLARSHIP

UF Thrive provides financial support to current UF undergraduate and graduate students participating in experiential learning opportunities such as internships, co-ops, global learning programs, research, leadership roles, creative and entrepreneurial projects, community-based initiatives, and professional development activities.



University of  
Florida



**LET THE  
GAMES  
BEGIN...**

# GOALS FOR TOMORROW

- SHPE UF's biggest event of the year!
- When?
  - March 29th at Flavet Field
- Why?
  - Our event raises funds for three \$1000 scholarships for freshmen members of our organization
- Join us for games, raffles, food, and more!
- Will be conducted in teams.
- Prizes will be awarded! The highest scoring team will win a big cash prize!



# SIGN UP NOW!

**DEADLINE: MARCH 2ND @ 11:59 PM!**

- Venmo \$5 @SHPE-UF

## Instructions:

\*\*Check "GFT TEAMS" sheet to ensure which spots are available to claim\*\*

- 1) Sign up in groups/blocks of four people (if you don't have four we can arrange one for you, just write your name) into any desired city.
- 2) Your actual team for most of GFT will be your city
- 3) The winning city will then be split into the respective groups/blocks
- 4) A tie-breaker between the blocks will decide which group gets the cash prize (\$240)

**SIGN UP FORM**

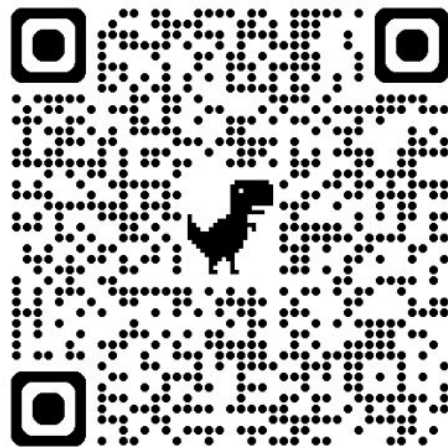

# GFT INFO SESSION

Come learn about the rules, games, and challenges that will take place in this year's GFT Field Day Tournament!

- **Date:** March 3rd, 2026
- **Time:** 6:00-7:30 pm
- **Location:** TBA

Make sure to have filled out the sign up form upon attending the info-session!

# COCOSSETTES ARE BACK!

Every bite a coconut burst  
A delicious snack to feed your thirst

**\$2.00 ONLY**

**DISTRIBUTION@ HANGOUTS!**



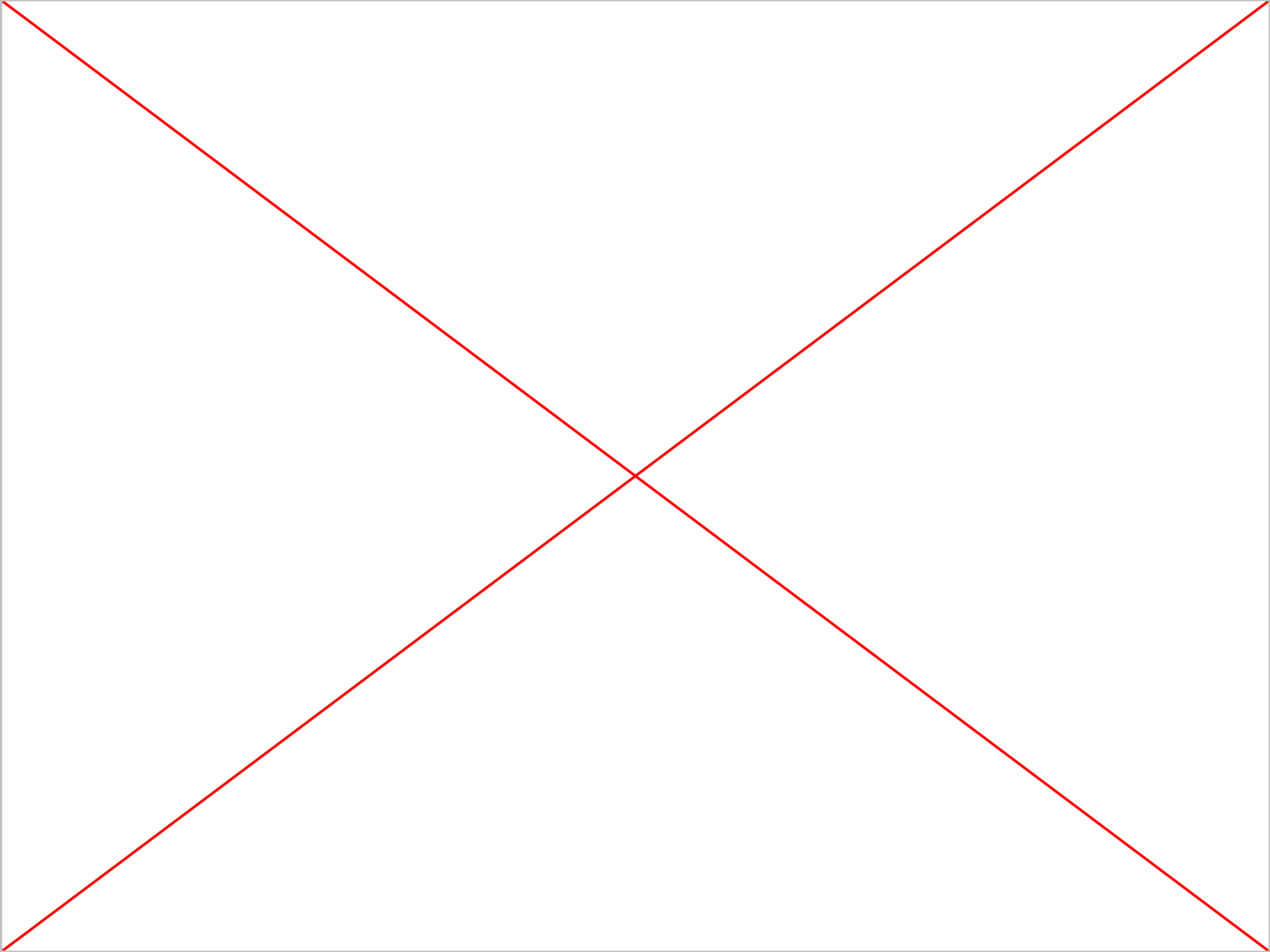

HAPPY  
*valentine's*  
DAY



# GFT SOCIALS

Follow us on Instagram to stay up to date on event information and fun content: **@goalsfortomorrow2026**



Instagram QR



WhatsApp Community

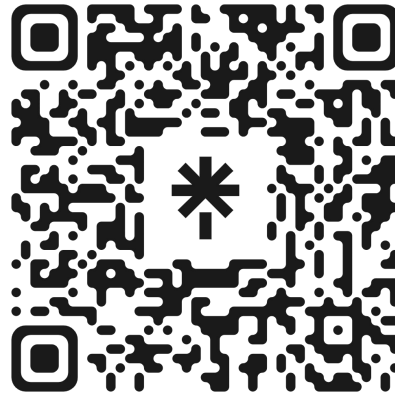

Linktree QR

**SHPESTAINABILITY**

**TIP OF THE GBM**



# Food Waste!

## Communication



- Before grocery runs, make sure to ask your roommates if they need anything.
- Communicate schedule changes!



## Planning



Flipp



Basket



## Organization



- Put labels and dates on your food to prevent them from spoiling.
- Designate a spot to place your "eat first" produce.



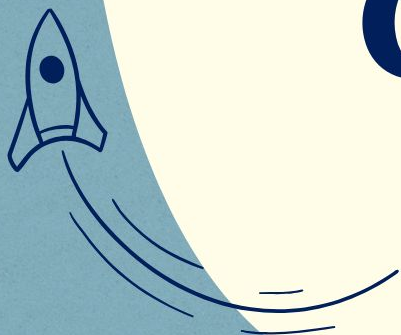
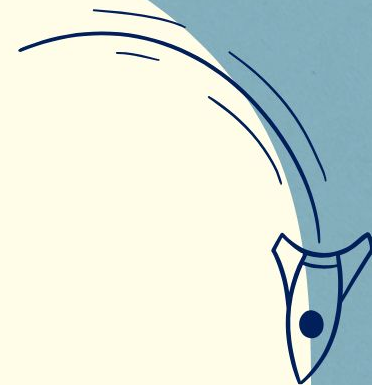
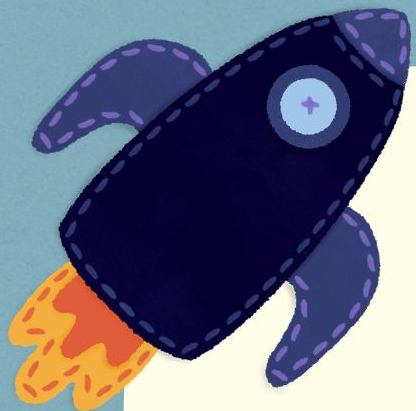

**K-12**  
**DESIGN**  
**COMPETITION**



# K-12 Design Competition

Congratulations to our SHPE Jr. Competitors!



Daniel Rodriguez, Sebastian Spence and Daniel Fontes!

# 25-26 Yearbook Theme Reveal...



TITO:  
GET IN  
SHPEITOS!!!



PRESS ENTER TO CONTINUE...

TINA:

LETS PLAY  
A GAME! 🍄 🎲

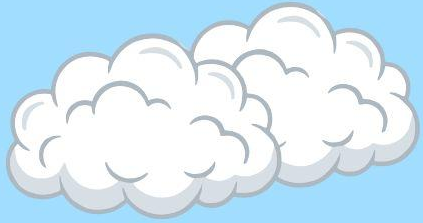

PRESS ENTER TO CONTINUE...

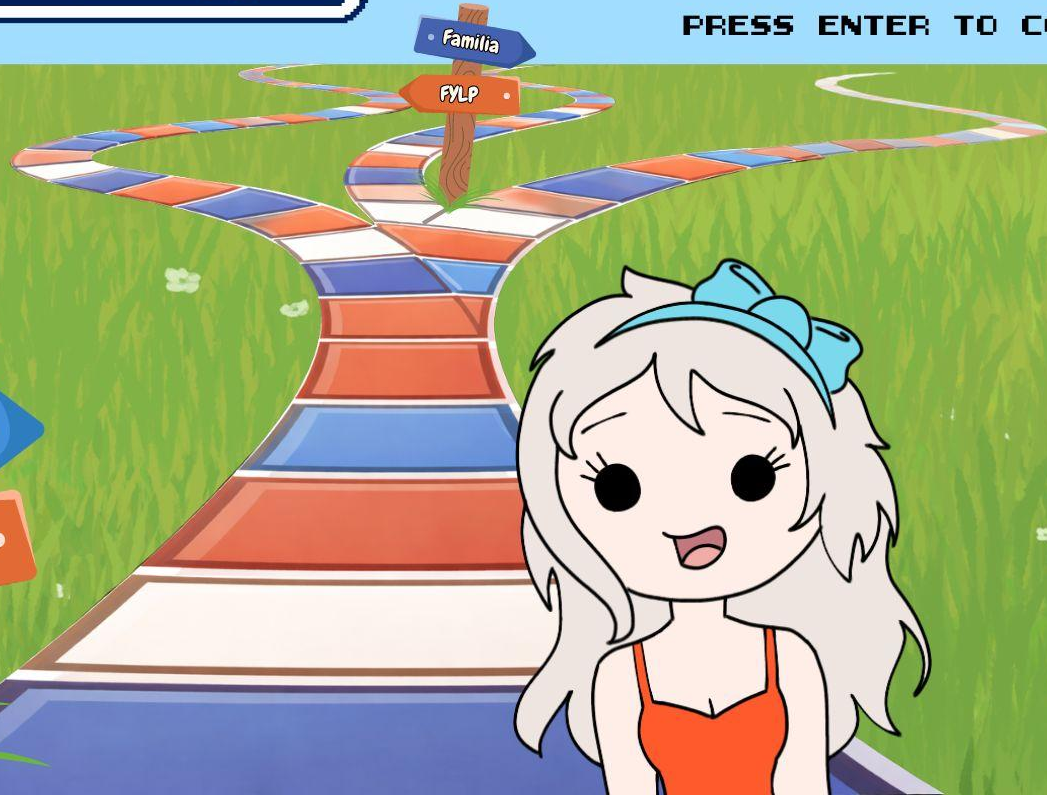

Tito's *GAME* of

# SHPE

more info coming soon...





**MEMBER AND ROOKIE OF GBM**

# Member of the GBM

Isabella D. Fernandez

- Major: Aerospace Engineering
- Year: 2nd Year
- Origin: Chile & Philippines
- SHPE Involvement:
  - 25-26 Somerset SHPE Jr. Representative
  - SP25 MentorSHPE Mentee
  - SP25 Community Outreach Director
- Aspirations:
  - Give engineering resources that I didn't have to high schoolers
- Fun Fact:
  - I love dancing!!!

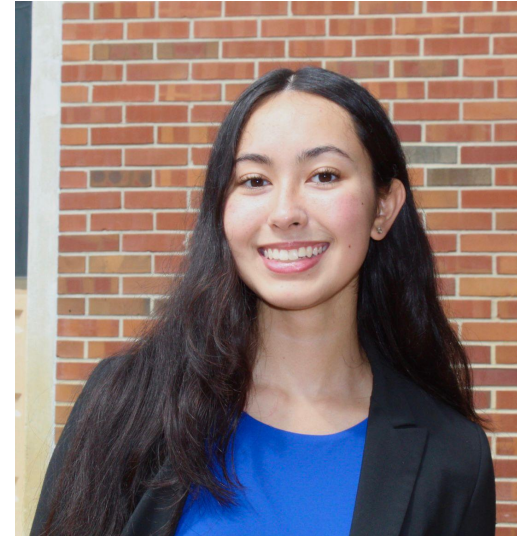

# Rookie of the GBM

Andres Eloy Martinez

- Major: Chemical Engineering
- Year: 1st Year
- Origin: Venezuela
- SHPE Involvement:
  - SP26 Journal Club
  - SP26 Community Outreach Director
  - SP26 MentorSHPE Jr. Mentor
  - FA25 FYLP
- Aspirations:
  - Using my ChemE degree to research & develop greener waste management. As well as found and run a non-profit that exchanges recyclable waste for tuition/school supplies.
- Fun Fact:
  - My great-uncle was a famous sculptor, and I have 2 cousins in the MLB!





**TEAM OF THE GBM**

# Team of the GBM

Congratulations to our Code 4 Change Hackathon Team!



C4C Directors: Christian Cardenas, Valeria Mesa

C4C Lead: Isabel Maria Herreros

Tech Events Lead: David Denis



# EVENTS

# **SHP**ower**P**oint **N**ight

**Thursday, February 19th**

**6:00 - 7:00 PM**

**Location: Reitz G325**



**SHPE**  
Leading Hispanics in STEM

University of  
Florida

PANDA EXPRESS

Virtual

FUNDRAISER

& GIVEAWAY



FRIDAY,  
FEBRUARY 20TH

1 FREE  
TICKET

★ AVAILABLE AT ALL ★  
LOCATIONS  
NATIONWIDE

APPLY CODE 9012131



# SHPE Runs: Cupid's Duo Dash



**Run in PAIRS!**

Friday, February 20th  
5:30 PM  
Depot Park



University of  
Florida





# Blood Drive



Sign up using the QR code below to help back to our community by participating in the OneBlood Blood Drive!



**Saturday, February 21st**  
**12:00 PM - 4:00 PM**  
**Norman Parking Garage**



# BLOOD DRIVE

Join us in giving back to our community through this Blood Drive opportunity in collaboration with OneBlood Red Bus! We will be sharing this time together while also making a positive impact in our community!

## Donors will receive:

- **Multiple SHPoints!!!**
- **\$20 eGift Card**
- **OneBlood Gator Nation® T-Shirt**
- **Wellness Checkup**
- **More!!**

After filling out the volunteering sheet, please make sure to **schedule your appointment!**

**When:** Saturday, Feb 21st

**Time:** 12:00pm - 4:00pm

**Where:** Norman Parking Garage



# SHPE

at **SF** SANTA FE  
COLLEGE

## GBM 1

Monday, February 23rd

1:00 PM - 2:00 PM

Santa Fe College NW Campus

HA- ROOM TBD



Follow @shpesfc on Instagram  
for more updates!





# FincanceSHPE Office Hours



**Personalized Budgeting?  
Tax Help?  
Personalized Expenses?  
1-on-1 Financial Help ?**

**Mondays and Wednesdays  
2:00-3:00 PM  
@ Hangouts**



**SHPE**  
Leading Hispanics in STEM

University of  
Florida



# Dominion Energy<sup>®</sup>

## INFO SESSION

Monday, February 23  
5:30pm-6:30pm  
TBD



**SHPE**  
Leading Hispanics in STEM

University of  
Florida

# CAFECITO CON SHPETINAS

Tuesday, February 24th

12:00 pm - 2:00 pm

Location: Daydreamers Cafe



University of  
Florida





H<sub>2</sub>O

$\pi = 3.1415$

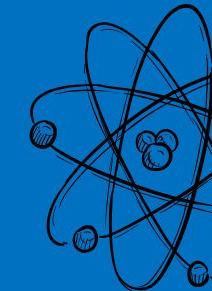

# NCF

# VOLUNTEERING

February 25th

10:50am-12pm

North Central Florida Public Charter School  
1000 NE 16th Ave, Building C, Gainesville, FL 32601

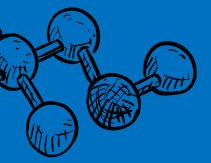
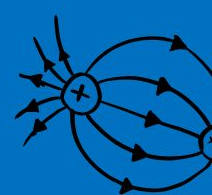

$E = mc^2$



University of  
Florida

# NCF Volunteering

**Want to spark interest in STEM by building bottle rockets?**

Come volunteer through at North Central Florida Charter High School where you can help students discover their passion for STEM!

**AMAZING SHPoints opportunity!!!**

**Date:** Wednesday, February 25th

**Time:** 10:50am - 12pm

**Location:** 1000 NE 16th Ave, NCF Charter High School



**Sign-Up & Carpool Form!**

SHPE UF Presents.....



# Theme SHPark

Saturday, February 28th



University of  
Florida

# Senior SHPE



VS



***FROM THE STANDS***



**Watch the Florida Gators  
take on Arkansas at the  
basketball game with  
other Senior SHPEitos!**



**Saturday, February 28th  
8:30 PM  
Stephen O'Connell Center**

# Street Clean-Up



**Date:** Sunday, March 1st  
**Time:** 4-6 PM  
**Location:** TBD

Join SHPEitos to help keep our  
community clean & discovering the  
mysteries of Gainesville!

Fun challenges and great opportunity for  
**SHPoints!**

Sign Up Here!



IDYLLWILD



STEM

DAY



# Idylwild Elementary Volunteering

Come volunteer through SHPE Jr Jr at Idylwild Elementary School where you can help students discover their passion for STEM!

For our STEM Day, we will be building **miniature boats** and testing their buoyancy and load capacity!

**Great SHPoints opportunity!!!**

**Date:** Tuesday, March 3rd

**Time:** 12:30pm - 1:30pm

**Location:** Idylwild Elementary School

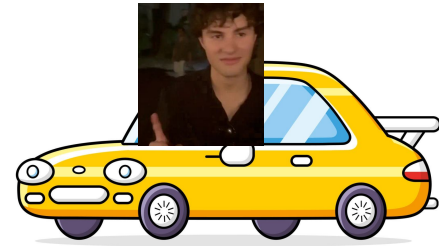

University of  
Florida



# **RESEARCH & GRAD 101 SPRING EDITION!**

**Join us for dynamic research panel + networking session!  
Hear some UF research journeys, how they navigated the  
grad school application process, and a break down of cold  
emails so you leave ready to take action.**

**March 4th  
5:00 - 6:00 PM  
Location TBA**



**SHPE**  
Leading Hispanics in STEM

University of  
Florida



# THE UF BIG EVENT



Date: March 7th  
Time: Varies  
Location: Flavet Field

Sign up Here!





X



**DREAM TEAM  
ENGINEERING**

# DESIGNATHON

*JUDGE PANEL*

*PRIZES*

*MEALS*

Join us for FIRST 24-hour designathon where students from all backgrounds come together to design, build, and test real prototypes using CAD modeling and Arduino-based hardware!

**REGISTER  
TODAY!  
LINK IN BIO**

**MARCH 7<sup>TH</sup> - 8<sup>TH</sup> 2026  
11:00 am - 11:00 am**

**Info Session:  
Feb 26<sup>th</sup> 7 - 8pm  
MCCA 1142**



# DESIGNATHON INFO SESSION

Learn more about our designathon day-of logistics! Attendance is highly encouraged as teams will be formed.

**Thursday, February 26th**

**Mccarty Hall A 1142**

**7:00 PM - 8:00 PM**

# ITINERARY

**March 7<sup>th</sup>, 2026**

**9:30 – 10:30 AM: Check-in**

**10:30 – 11:00 AM: Opening Ceremony & Kickoff**

**11:00 AM: Designathon START**

**1:00 – 2:00 PM: Lunch**

**7:00 – 8:00 PM: Dinner**

**March 8<sup>th</sup>, 2026**

**8:00 – 9:00 AM: Breakfast**

**11:00 AM: Designathon STOP**

**11:00 AM – 12:00 PM: Team presentations**

**12:00 – 12:30 PM: Judges Deliberation + Intermission**

**12:30 – 1:00 PM: Awards Ceremony + Closing Remarks**

# SIGN UP

## Get Involved:

Sign up as an attendee to participate OR as a volunteer at the event for SHPoints! Last day to register is on Sunday, February 22nd



**Attendee  
Sign-Up Form**



**Volunteer  
Sign-Up Form**

# ENGINEERING RESEARCH SYMPOSIUM



**APRIL 1<sup>ST</sup>, 2026**

J. Wayne Reitz Union  
Rion Ballroom  
April 1<sup>st</sup>, 2026  
12:00 PM

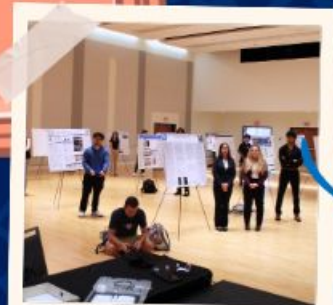

**ERS 2025**



# Engineering Research Symposium

The Engineering Research Symposium is a campus-wide event where students present their research, attend workshops, and connect with peers and faculty.

**Due: Wednesday, March 4th!**

**Abstract Submission Form:**



Excuse forms will be provided for presenters!

**Volunteer Form:**



# Spring SHPEducation Event

Join us for an open Q&A with upperclassmen and SHPE advisors!



Friday, April 3, 2026



**SCAN THIS  
QR CODE TO  
SUBMIT Q&A  
TOPICS OR  
QUESTIONS**



# SHPETank

Come support SHPEitos competing at SHPE Tank! Food will be given out starting at 5:40 PM and the event will begin at 6:00.

**April 16, 2026**

**6:00 PM - 8:30 PM**





**HERE FOR YOU!**

**We are here for any questions or concerns you may have!**

# CONNECT WITH US



Find all the links  
from tonight here!

 @SHPEUF



# February

| SUNDAY                  | MONDAY                                | TUESDAY  | WEDNESDAY                            | THURSDAY  | FRIDAY                              | SATURDAY                                     |
|-------------------------|---------------------------------------|--|--------------------------------------|---|-------------------------------------|--|
| 1                       | 2<br>BBQ W/ Industry                  | 3<br>TI Info-Session<br>MentorSHPE<br>Matchmaking                | 4<br><b>SHPE GBM #2</b>              | 5<br>MentorSHPE Picnic<br>CDM Smith Info<br>Session | 6<br>La Maracucha GFT<br>Fundraiser | 7<br>Code 4 Change                           |
| 8<br>Code 4 Change      | 9                                     | 10<br>Idylwild STEM Day<br>Research&Grad101<br>MentorSHPE Reveal | 11                                   | 12<br>Bootcamp #2<br>SHPEtinias Galentines          | 13                                  | 14   |
| 15<br>SHPEwich Showdown | 16                                    | 17<br>Solidigm Info-Session                                      | 18<br><b>SHPE GBM #3</b>             | 19  | 20<br>Cupid's Duo Dash              | 21<br>OneBlood Blood<br>Drive                |
| 22                      | 23<br>Dominion Energy<br>Info-Session | 24<br>Cafecito con<br>SHPEtinias                                 | 25<br>SHPE Jr Volunteering<br>at NCF | 26<br>SHPE x DTE<br>Designathon<br>Info-Session     | 27                                  | 28<br>Theme SHPark                           |
| 1<br>Street Clean Up    | 2                                     | 3<br>Idylwild STEM Day   | 4<br><b>SHPE GBM #4</b>              | 5   | 6<br>Senior Trip<br>Designathon     | 7<br>Senior Trip<br>Designathon<br>BIG Event |

# THANK YOU TO OUR PARTNERS!

