



EVENT CODE: SHPBADDIES

Go to shpeuf.com or use the **SHPE UF Mobile App**
Go to Points Program → Redeem Code



GENERAL BODY MEETING #4

Society of Hispanic Professional Engineers
March 4th, 2025



GUEST SPEAKERS

AGENDA



Announcements



Upcoming Events

MEMBERSHIP

SHPE UF Membership:

- Visit shpeuf.com
- Free to sign up and make a profile
- Access to points program and internal resources

SHPE National Membership:

- Visit shpeconnect.org
- \$10 Undergraduate Membership fee
- You must be a national member to:
 - Apply for director positions & programs
 - Attend National Convention
- Access to SHPE National scholarships and resources

The screenshot shows a web registration form for SHPE UF. The form is titled "REGISTRATION" in a blue header. It includes fields for First Name, Last Name, Major, Year, Graduating this year?, Country of Origin, Ethnicity, Gender, Username, UF/SF Email, Password, and Confirm Password. A note at the bottom states: "At least 8 characters. It must contain at least one lowercase character, one uppercase character, one number, and one special character."

The screenshot shows the SHPE National "Sign In or Create an Account" page. It features the SHPE logo and the tagline "Leading Hispanics in STEM". The page is divided into two sections: "Not a Registered User Yet?" and "Login". The "Not a Registered User Yet?" section has a "Go" button. The "Login" section has fields for Email Address and Password, a "Remember Me" checkbox, and a "Login" button. A "Forgot Your Password?" link is also present.

SHPEUF.COM



1

Homepage

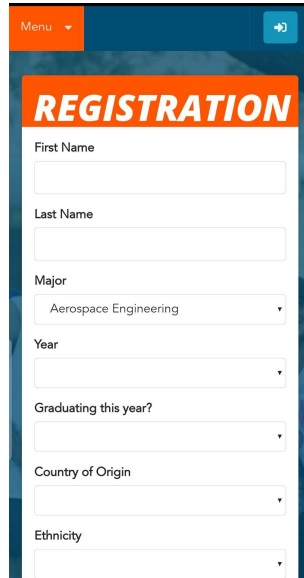

2

Registration

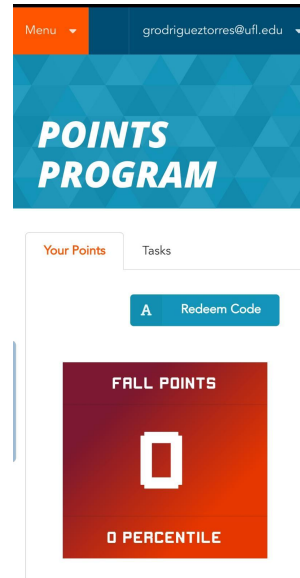

3

Points Rewards

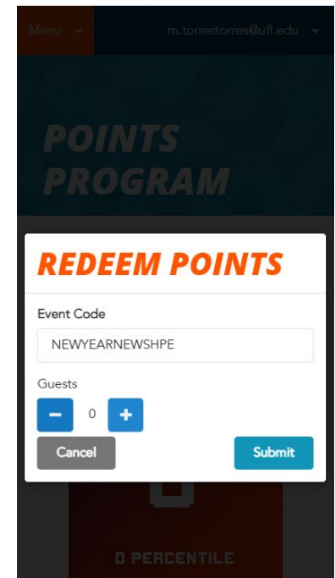

4

Enter Code

MOBILE APP



1

Homepage

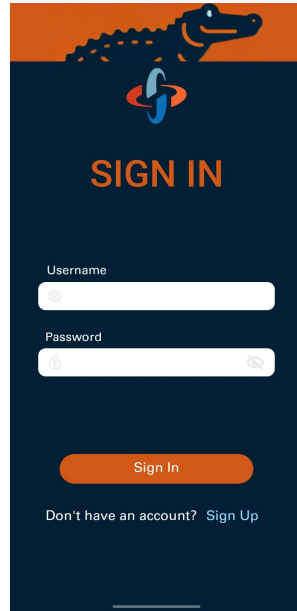

2

Registration

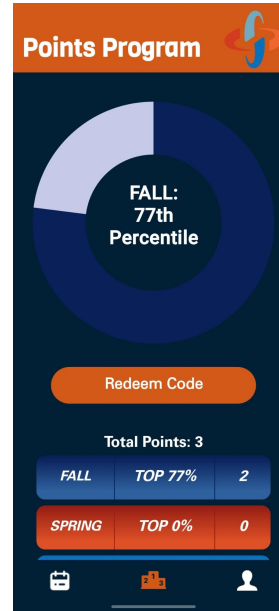

3

Points Rewards

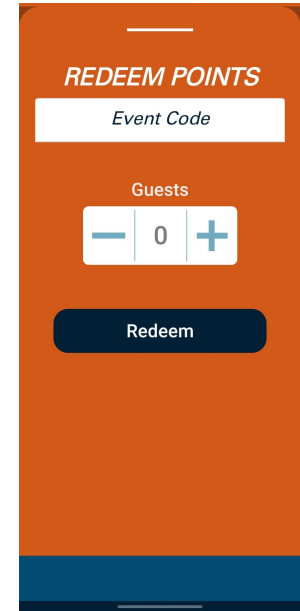

4

Enter Code

DOWNLOAD THE SHPE APP OUT NOW!

- KEEP UP TO DATE WITH EVENTS
- INPUT YOUR CODES FOR SHPOINTS QUICKLY
- MORE FEATURES!

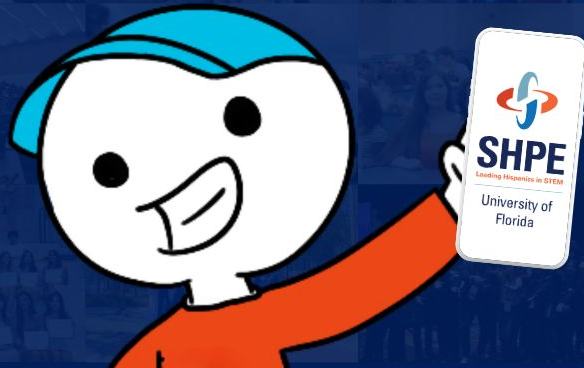

ANDROID APP



IOS APP



STAY UP TO DATE

Google Calendar

- Includes all SHPE UF events and can be easily added to your own Google Calendar
- Each event will include all necessary information for you to be in the know

Instagram

- @shpeuf
- Weekly posts with all info for the week

WhatsApp Community

- Reminders, quick announcements, updates, and all SHPE-related chats

■ Fall GBM 1

Thursday, August 29 · 6:15 – 7:30pm

[Invite via link](#)

 TUR L007

 **In-Person Location:** Turlington Hall L007
Zoom Link: <https://ufl.zoom.us/j/99836320537>

 30 minutes before

 SHPE UF Master Calendar





ANNOUNCEMENTS



ELECTIONS INFO

ELECTIONS TIMELINE

Timeline

- Nominations Open: Wednesday, March 25th (GBM 5)
- Nominations Close: Sunday, April 5th 11:59 PM
- Election Primer: Wednesday, April 8th (GBM 6)
- Election Night: Saturday, April 18th (GBM 7)

ELECTIONS INFORMATION

General Rules

- Elections are our most sacred tradition—help us maintain it that way!
- Candidates may not perform campaigning of any kind and should keep information about their ideas, speech, and candidacy in general to themselves.
- Candidates may not request meetings with any member, whether on the E-Board or not, to discuss any election-related information.
 - Information on what meetings will be appropriate/required will be announced at GBM 5.
- Help us make the election process as fair as possible by not discussing election topics until the appropriate election-focused meetings.



JOIN THE TECH CABINET DISCORD!

Scan the QR code in the
next slide to join

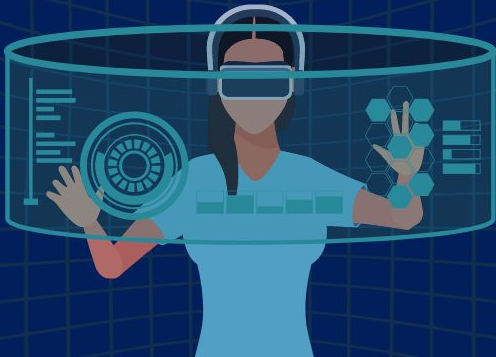

TECH CABINET DISCORD

- The hub for all Tech Cabinet information like...
 - Design Teams
 - Code for Change
 - General questions
 - Event reminders
 - Tech community socials
 - & more!



Scan to Join!

Region 7 SHPEtinas Conference



Saturday, March 14th
Microsoft Office in Atlanta, GA



SHPE
Leading Hispanics in STEM

University of
Florida

What to Expect

- Workshops for students + early career
- Direct access to recruiters
- Region 7 community building

Registration Info

- Early Bird until 2/28
- Active Member Code: **\$10 off**

Students: **CAMINO_STUDENT**
Professionals: **SOL_PROFESSIONAL**

Travel Support Available

- Hotel Room Block (application in bio)
- **Limited** travel stipends for out-of-state students



 Atlanta, GA | March 14th, 2026

Hosted at Microsoft Atlanta
(Midtown)

SHPEtinas Conference

Region 7 is hosting their annual SHPEtina's Conference on March 14th, 2026 in Atlanta, Georgia at the Microsoft Office, and we have **EXCITING NEWS!**

Through our SHPE UF funding, we have received an **\$1000 stipend** to cover our entire **SHPE UF hotel block** for your stay!

In order to be eligible for this support, you **MUST** have purchased a SHPEtinas Conference **EARLY-BIRD** ticket. This form **MUST** be completed with proof of your early-bird registration to receive the stipend for the hotel!

SHPE UF
Registration Form:





SHPEtinas

T-shirt

Pickup
@ GBM 5!

CO-REC SOCCER

Interested in playing with SHPE UF's co-rec soccer team? Scan this QR Code!





SHPELETICS

TIP OF THE GBM



SHPE
Leading Hispanics in STEM

University of
Florida

Exercise's impact on academics

Effects on the Brain

- **Exercise increases blood flow to the brain**
 - Improves oxygen and nutrient delivery for the body
- **Exercise enhances the growth of new brain cells (neurogenesis)**
- **Exercise triggers the release of dopamine and serotonin**
 - Help improve focus



Academic Translation

- **Takeaway: Improved blood flow, oxygen and nutrient delivery, neurogenesis, and releasing "focus" neurotransmitters**
- **Retain more knowledge, less tired throughout the day, more focused, ready for your exams!**
- **Maximum benefits:**
 - **30-45 mins**
 - **3-5 days/week**
 - **Moderate-intensity aerobic exercises**



SeniorSHPE: Earn Your “Shot”

5 challenges every two weeks starting TODAY in the SHPUNCs chat
Reach the required number of **12 SeniorSHPE points** + attend **1 KEY event** and win a
special **SeniorSHPE reward** at the end of the semester!

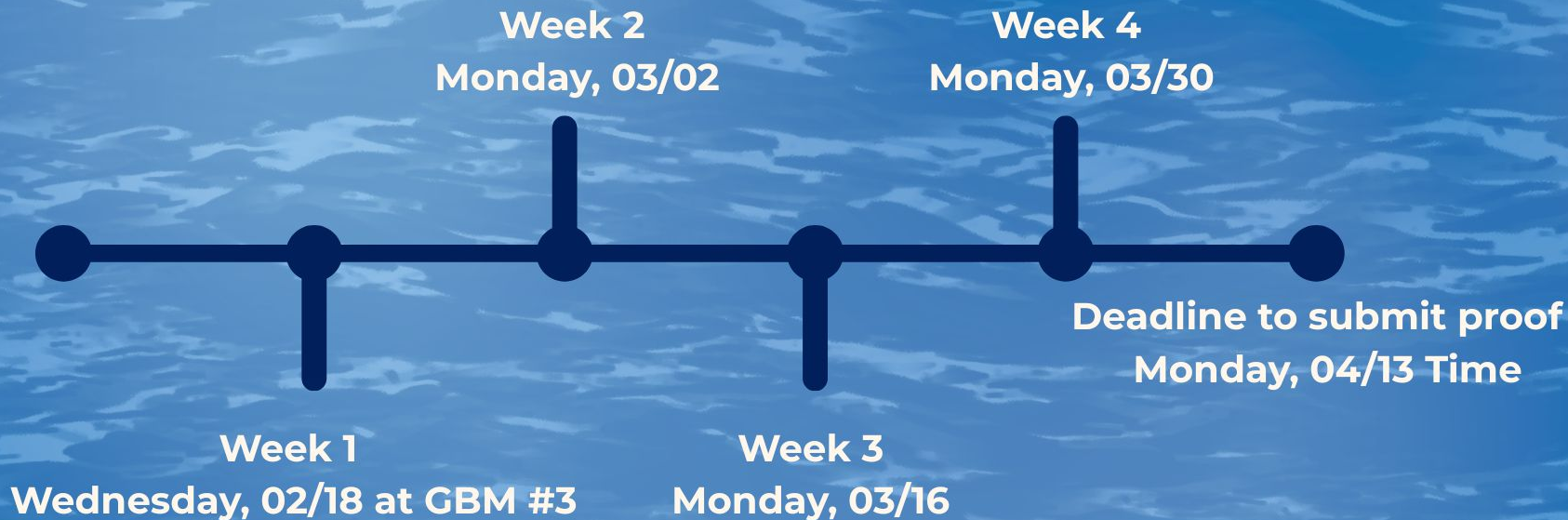

SCHOLARSHIP OPPORTUNITY

ADELANTE CAIMAN SCHOLARSHIP

Established to support immigrant students who strive to aet ahead and onwards with their educational ambitions but are unable to obtain federal or state financial support to make those goals a reality.

The Adelante Caiman scholarship will award two deserving students \$1,500 each attending the University of Florida

Due Date: Thursday, March 7th @ 11:59 PM





**Ready to connect with
your fellow interning
SHPEitos?**





Want another ***FREE*** 2-Day
Trip to New York City?
...and you are a freshmen?



FOCUS PROGRAM



- Two days, attendees will participate in classes, discussions, and activities that are structured to provide a broad overview of the work trading, software development, and strategy & product teams do.
- No background in tech or finance needed!!
- Meals, flights, housing & more covered!!
- When: May 19th - May 22nd
- Where: Janes' Street NYC Office
- **App deadline:** Sunday, March 22nd, 2026 11:59 PM EST



[Scan to Learn More!](#)

GBM 5 TABLING OPPORTUNITIES!



MARCH 23RD - 25TH
10:40 AM - 1:55 PM
TURLINGTON



SHPoint Pass

<p>10 SHPoints</p>	<p>20 SHPoints</p>	<p>30 SHPoints</p>	<p>40 SHPoints</p>
<p>Add a song to the SHPlaylist</p> 	<p>2 MentorSHPE Individual Points</p> 	<p>Skip the GBM Food Line Pass</p> 	<p>Ticket for GFT Giveaway</p> 
<p>50 SHPoints</p>	<p>60 SHPoints</p>	<p>70 SHPoints</p>	<p>80 SHPoints</p>
<p>Assassin Revive OR SHPE Pin</p> 	<p>Discount on Merch</p> 	<p>SHPE Gator Plushie</p> 	<p>Invite to SHPE Gala</p> 
<p>90 SHPoints</p>		<p>First 3 Members to reach this tier will get FREE MERCH</p>  <p>*SHPoint Pass Shirt is exclusive to Spring 2026*</p>	



THE SHPlaylist





**LET THE
GAMES
BEGIN...**

GOALS FOR TOMORROW

- SHPE UF's biggest event of the year!
- When?
 - March 29th at Flavet Field
- Why?
 - Our event raises funds for three \$1000 scholarships for freshmen members of our organization
- Join us for games, raffles, food, and more!
- Will be conducted in teams.
- Prizes will be awarded! The highest scoring team will win a big cash prize!



GFT INFO SESSION

In case you missed it...

RULEBOOK



**INFO SESSION
SLIDES**



SIGN UPS CLOSED

VOLUNTEER FOR GFT!

SIGN UP SHEET



- Work with the coolest team ever!
- Help us make this year's GFT awesome and earn SHPoints!!!
- Areas where you could volunteer:
 - Food distribution
 - Set Up
 - Clean Up
 - Game Supervision

**DEAL
OF THE
WEEK**

**COCOSETTES
ARE
3 FOR 5\$**

DISTRIBUTION@ HANGOUTS!



E-BOARD

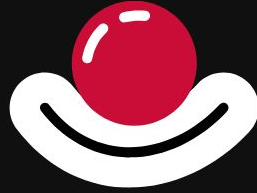

CHALLENGES

You asked we delivered.

E-BOARD



CHALLENGES



CAROL

\$400

HOT ONES WITH E-BOARD
(W QUESTION REQUESTS)

\$300

GO TO CHICK FIL A AND
PROTEST DRESSED AS A
CHICKEN

\$200

START THE WAVE IN
LECTURE

\$100

TABLE FOR 2 DINNER W
IMAGINARY FRIEND

\$50

TELL JOKES WITH NO
PUNCHLINE UNTIL A
STRANGER LAUGHS



TATI

\$400

HOT ONES WITH E-BOARD
(W QUESTION REQUESTS)

\$300

DRESS LIKE A MOUSE
AND EAT A FULL BLOCK
OF CHEESE AT GBM

\$200

INFLUENCER APOLOGY ON
INSTAGRAM LIVE (WITH
TEARS)

\$100

WEINER COSTUME 24
HOURS

\$50

HAVE A LIGHTSABER
BATTLE WITH A
STRANGER



STEPH

\$400

HOT ONES WITH E-BOARD
(W QUESTION REQUESTS)

\$300

SPY ON A PERSONS
PHONE ON RTS USING A
MAGNIFYING GLASS 3H

\$200

FULL MAGIC SHOW AT
GBM

\$100

FALL TO YOUR KNEES
AND SAY "WHY?!"
MARSTON 4TH FLOOR

\$50

HUMAN HYDRAULIC
PRESS

E-BOARD



CHALLENGES



\$400

HOT ONES WITH E-BOARD
(W QUESTION REQUESTS)

\$300

CHALLENGE STRANGERS TO
A YU-GI-OH! DUEL UNTIL
SOMEONE ACCEPTS

\$200

JOIN PICK UP BASKETBALL AT
RECSPORTS AND MISS EVERY
SHOT

\$100

LOUD NOISES AT GYM

\$50

REJECT YOURSELF TO A
RANDOM STRANGER

JORGE



\$400

HOT ONES WITH E-BOARD
(W QUESTION REQUESTS)

\$300

THIRST TRAP IN
ELEVATOR

\$200

RANDOM FULL DORM
TOUR

\$100

CRASH A COLLEGE TOUR
AND REPLACE THE GUIDE

\$50

POST ON UF CLASS OF
2030

DIEGO



\$400

HOT ONES WITH E-BOARD
(W QUESTION REQUESTS)

\$300

START A CONGO LINE IN
TURLINGTON UNTIL 12
PPL JOIN

\$200

FAKE SCHOLARSHIP
APPLICATION VIDEO W
RANDOM

\$100

COCHRACK COSTUME
24 HOURS

\$50

PLAY CATCH W A
RANDOM W A CHANCLA

ANDREA

E-BOARD



CHALLENGES



SEBAS

\$400

HOT ONES WITH E-BOARD
(W QUESTION REQUESTS)

\$300

RUN A 5K ON A
TURLINGTON TABLE

\$200

TELL THE REITZ BARBER
"SURPRISE ME"

\$100

FINISH 30 I-HOP
PANCAKES ON FULL VIDEO

\$50

HIP HOP CARDIO REC
CLASS IN FULL RETRO
AEROBICS OUTFIT



VIVIAN

\$400

HOT ONES WITH E-BOARD
(W QUESTION REQUESTS)

\$300

FULL BLAST BAZOOHA ON
5TH FLOOR MARSTON

\$200

DO A CREEPY BRIDGE
WALK INTO A LECTURE
HALL

\$100

PASS SOMEONE A NAPKIN
COVERED IN NUTELLA
ASKING FOR TP

\$50

WALK TO SOMEONE AND
SAY "LETIME BREAK IT
DOWN FOR U" AND
BREAKDANCE



GRACE

\$400

HOT ONES WITH E-BOARD
(W QUESTION REQUESTS)

\$300

CRINGEY STEREOTYPICAL
DISNEY BULLY SCENE TO
A RANDOM

\$200

FULL PITBULL FOR 24HRS
& ANSWER EVERYONE W
DALE

\$100

START A ROUND OF
APPLAUSE IN A PHYSICS
LECTURE

\$50

WORKOUTS ACROSS
TURLINGTON YELLING
"NEW YEAR NEW ME"

GFT SOCIALS

Follow us on Instagram to stay up to date on event information and fun content: **@goalsfortomorrow2026**



Instagram QR



WhatsApp Community

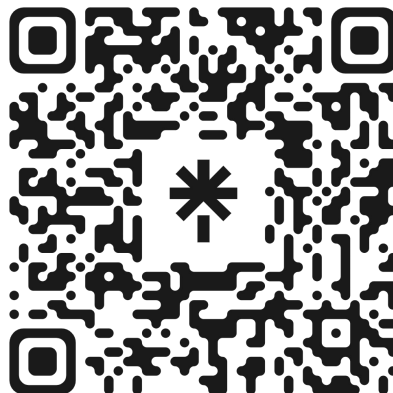

Linktree QR

SHPESTAINABILITY

TIP OF THE GBM



Saving Energy at Home

WASHING MACHINE

- **Set Washer to “Cold”**
- **~90% of energy into heating the water**
- **Cold preserves clothes better!!**



UNPLUG DEVICES

- **Unplug devices when not in use**
- **“Vampire” loads are about 10% of homes’ energy bill**

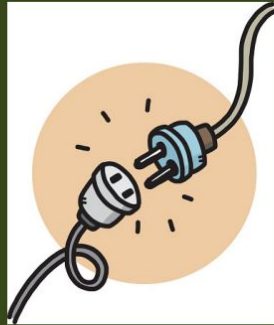

DIGITAL DUSTING

- **Unsubscribe from “junk” letters and delete duplicate photos from storage**
- **Need constant electricity for cooling and data maintenance**





CALLING ALL PERFORMERS...



Got a hidden talent? Do you dance? Looking to start a SHPband?
Want to help give back to our community through art?



Fill out this short
interest form!





MEMBER AND ROOKIE OF GBM

Member of the GBM

Daniel Fontes

- Major: Civil Engineering
- Year: 4th Year
- Origin: Venezuela
- SHPE Involvement:
 - SP26 SHPEducation Tutor
 - SP26 Athletics Director
 - SP26 MentorSHPE Jr Director
 - FA25 Events Director
 - 25-26 SHPE Jr. Conference Lead
- Aspirations:
 - To use my knowledge and experiences to continue empowering younger students to pursue STEM and help guide them through their engineering journey.
- Fun Fact:
 - I'm going to Europe for the first time this summer!!!



Rookie of the GBM

Victoria Chamorro

- Major: Mechanical Engineering
- Year: 1st
- Origin: Venezuela & Ecuador
- SHPE Involvement:
 - Social Media Director
 - BBQ w/ Industry Volunteer
 - SHPE Jr. Conference Volunteer
 - MentorSHPE Mentee
 - FA25 FYLP
- Aspirations:
 - I want to get involved with the SHPE Jr. Conference and MentorSHPE program and help others the way SHPE helped me!
- Fun Fact:
 - I love singing and playing guitar





TEAM OF THE GBM

Team of the GBM

Congratulations to our FYLP TEAM!



FYLP Directors: Airam Gonzalez, Amaia Modolo, Walid Barazenji

NMS Lead: Diego Leon



EVENTS

Blueprint for Success

Ft, Emmy-Winner Carrie Rose



SCAN TO RSVP!

Thursday, March 5th

Time: 5:45 PM

Location: Turlington L005



University of
Florida



RESEARCH & GRAD 101 SPRING EDITION!

**Join us for dynamic research panel + networking session!
Hear some UF/industry research journeys, how they
navigated the grad school application process, and start
sending guided cold emails.**

**March 6th
6:00 - 7:00 PM
Little Hall 113**



SHPE
Leading Hispanics in STEM

University of
Florida



SeniorSHPE Trip



March 6th - 8th | Miramar Beach, FL



Itinerary



SHPE
Leading Hispanics in STEM

University of
Florida



THE UF BIG EVENT



Date: March 7th
Time: 9 AM - 1 PM
Location: Flavet Field



University of
Florida



X



DESIGNATHON

JUDGE PANEL

PRIZES

MEALS

Join us for FIRST 24-hour designathon where students from all backgrounds come together to design, build, and test real prototypes using CAD modeling and Arduino-based hardware!

MARCH 7TH - 8TH 2026

Frazier-Rogers Hall

11:00 am - 11:00 am

FinanceSHPE Office Hours

**Personalized Budgeting?
Tax Help?
Personalized Expenses?
1-on-1 Financial Help?**

**Mondays and Wednesdays
2:00-3:00 PM
@ Hangouts**



SHPE
Leading Hispanics in STEM

University of
Florida



ST. SHPATTY'S RUN



Monday, March 9th
7:00PM
Depot Park
Dress in **GREEN**

IDYLLWILD



STEM

DAY



Idylwild Elementary Volunteering

Come volunteer through SHPE Jr Jr at Idylwild Elementary School where you can help students discover their passion for STEM!

For our STEM Day, we will be building **miniature boats** and testing their buoyancy and load capacity!

Great SHPoints opportunity!!!

Date: Tuesday, March 10th

Time: 12:30pm - 1:30pm

Location: Idylwild Elementary School

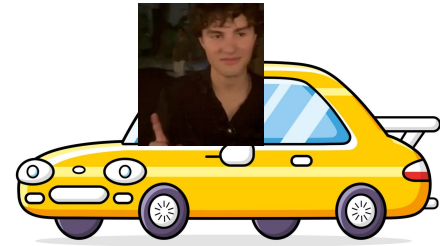

University of
Florida

SHPEWORKS PRESENTS...

ELECTRONICS: MAX CAPACITY

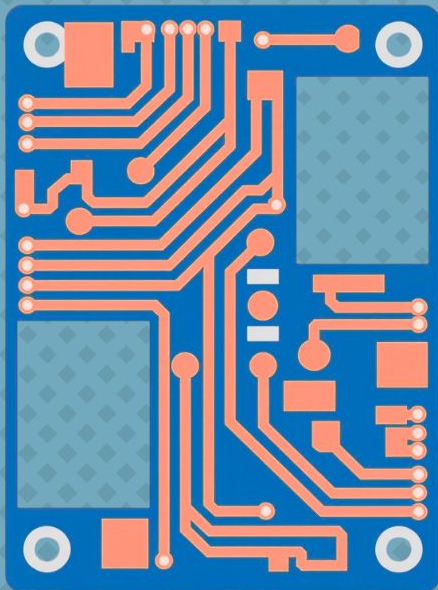

Join us to get hands-on experience
breadboarding with basic electronics and learn
about the real-world applications of these skills!
Also enjoy yummy snacks :)

Tuesday, March 10th

4:00 - 5:30 PM

MAT 0010



H_2O

$\pi = 3.1415$

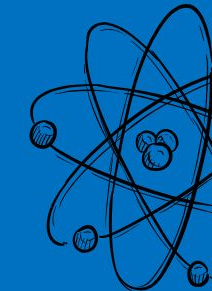

NCF

VOLUNTEERING

March 11th

10:50am-12pm

North Central Florida Public Charter School
1000 NE 16th Ave, Building C, Gainesville, FL 32601

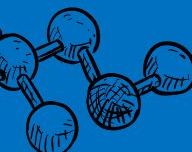
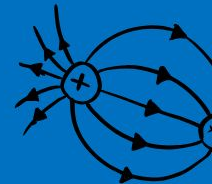

$E=mc^2$



University of
Florida

Leading Hispanics in STEM

NCF Volunteering

Want to spark interest in STEM by building bottle rockets?

Come volunteer through at North Central Florida Charter High School where you can help students discover their passion for STEM!

AMAZING SHPoints opportunity!!!

Date: Wednesday, March 11th

Time: 10:50am - 12pm

Location: 1000 NE 16th Ave, NCF Charter High School



Sign-Up & Carpool Form!

MentorSHPE x Event

Showcase ANY talent for the chance to win MentorSHPE points!

MentorSHPE's got Talent

Date: Tuesday, March 10th

Time: 6:00PM

Location: TBA

SCAN TO SIGN UP!



Rules:

- Must join a team of pairs or more.
- Does not have to be within your mentor-mentee pair, but MUST be with someone within MentorSHPE.
- Presentation must be 3 minutes or less.

1
1st Place:
3 MentorSHPE Points



3
3rd Place:
1 MentorSHPE Point

2
2nd Place:
2 MentorSHPE Points

APPLICATIONS

APPLICATIONS



RESUME

APPLICATIONS

OFFERS

OFFERS

QUESTIONS



OFFERS



INTERNSHPE



MARCH 11
5:00 PM - 6:00 PM
LOCATION: Reitz
2330

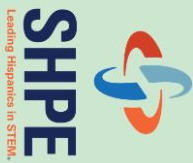

CAREER FAIR

CAREER FAIR

COVER LETTER



INTERVIEWS

INTERVIEWS



RS&H **INFO** **SESSION**

Thursday, March 24th
5:00 PM
Location: TBD

MORTON STEAM NIGHT

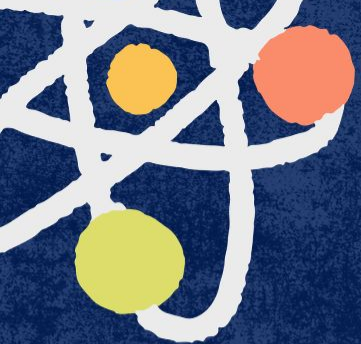

Norton Elementary STEAM Night

Come volunteer through **SHPE Jr Jr** at Norton Elementary School where you can help students discover their passion for STEM!

We will have a variety of activities during Norton's annual STEAM Night, and we need your help!

AMAZING SHPoints opportunity!!!

Date: Thursday, March 26th

Time: 5:00pm - 7:00pm

Location: Norton Elementary School



Engineering Research Symposium

The Engineering Research Symposium is a campus-wide event where students present their research, attend workshops, and connect with peers and faculty.

Due: Sunday, March 15th!

Abstract Submission Form:



Excuse forms will be provided for presenters!

Volunteer Form:



CAMPING TRIP

APRIL 4TH-5TH



SHPE
Leading Hispanics in STEM

University of
Florida



T M I LAB
TISSUE-MICROBE INTERACTIONS



Tissue-Microbe Interactions Lab Tour

Engineering disease models to study how microorganisms interact with human tissues to drive pathological processes in the host



Ana Maria Porras, PhD

Tuesday, April 7th
1:30PM - 2:30PM
NEB 351

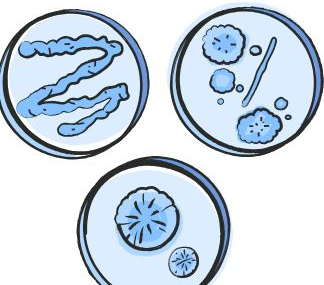

University of
Florida

SHPE TANK

THURSDAY, APRIL 16TH
6:00 - 8:30 PM
REITZ AUDITORIUM



SHPE TANK SIGN UP

BY MARCH 24TH @ 11:59 PM





HERE FOR YOU!

We are here for any questions or concerns you may have!

CONNECT WITH US



Find all the links
from tonight here!



March

SUNDAY	MONDAY	TUESDAY	WEDNESDAY	THURSDAY	FRIDAY	SATURDAY
1	2	3 Idylwild STEM Day GFT Info-Session	4 SHPE GBM #4	5 Template For Success x Dominion Energy	6 Research/Grad 102 Workshop #2 Senior Trip	7 SeniorSHPE Trip Designathon UF Big Event
8 SeniorSHPE Trip Designathon	9 SHPE Runs: Shamrock Edition	10 Idylwild STEM Day SHPEworks #1 MentorSHPE Social	11 NCF STEM Day InternSHPE	12	13	14
15	16 Spring Break	17 Spring Break EPA Virtual Session	18 Spring Break	19 Spring Break	20 Spring Break	21
22	23 GFT Hype Week	24 GFT Hype Week RS&H Info-Session	25 SHPE GBM #5 GFT Hype Week	26 GFT Hype Week Norton STEAM Night	27 GFT Hype Week	28 Goals For Tomorrow
29	30	31 SHPEworks #2 No InternSHPE, No SHProblem	1 Research Symposium	2 SHPEtinias Event	3 SHPEducation Event	4 Camping Trip

THANK YOU TO OUR PARTNERS!



RS&H



accenture



ExxonMobil



Edwards



LJA



General Mills



BANK OF AMERICA



Capital One



Trinity
Consultants



CDM
Smith



Bloomberg



SOLIDIGM



GE VERNOVA



Kimley Horn



WT
WHITING-TURNER



Turner



P&G



BLUE ORIGIN



FM



Disney



Microsoft



TEXAS
INSTRUMENTS



Jane
Street



FIFTH THIRD



SHPE
Leading Hispanics in STEM

University of
Florida